

# Commencement Capitan Union High School May 26 1942 flier

Document submitted by Nadine Nabors. The Document was scanned and text extracted by Charles W. Barnum July 2016 © all rights.

This flier was owned by Jenell Womack who was a senior at Capitan Union High School in Lincoln County, New Mexico. This HS annual along with two other documents were discovered in 2016 in an old barn far removed from Capitan. The other documents were the *Commencement flier from 1942*, and a *Friendship Diary* (autograph book) dated 1937 to 1940.

Image31

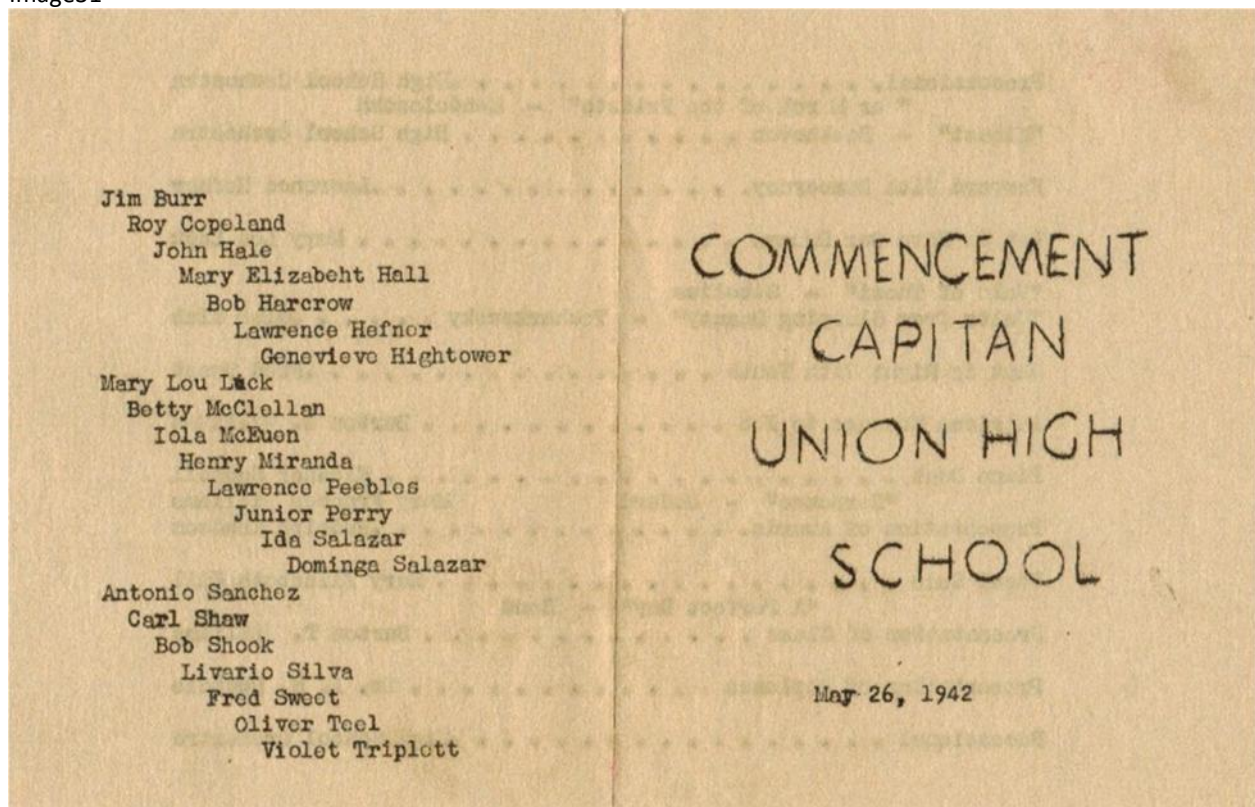

Jim Burr, Roy Copeland, John Hale, Mary Elizabeth Hall, Bob Harcrow, Lawrence Hefner, Genevieve Hightower, Mary Lou Luck, Betty McClellan, Iola McEuen, Henry Miranda, Lawrence Peebles, Junior Perry, Ida Salazar, Dominga Salazar, Antonio Sanchez, Carl Shaw, Bob Shook, Livario Silva, Fred Sweet, Oliver Teel, Violet Triplett.

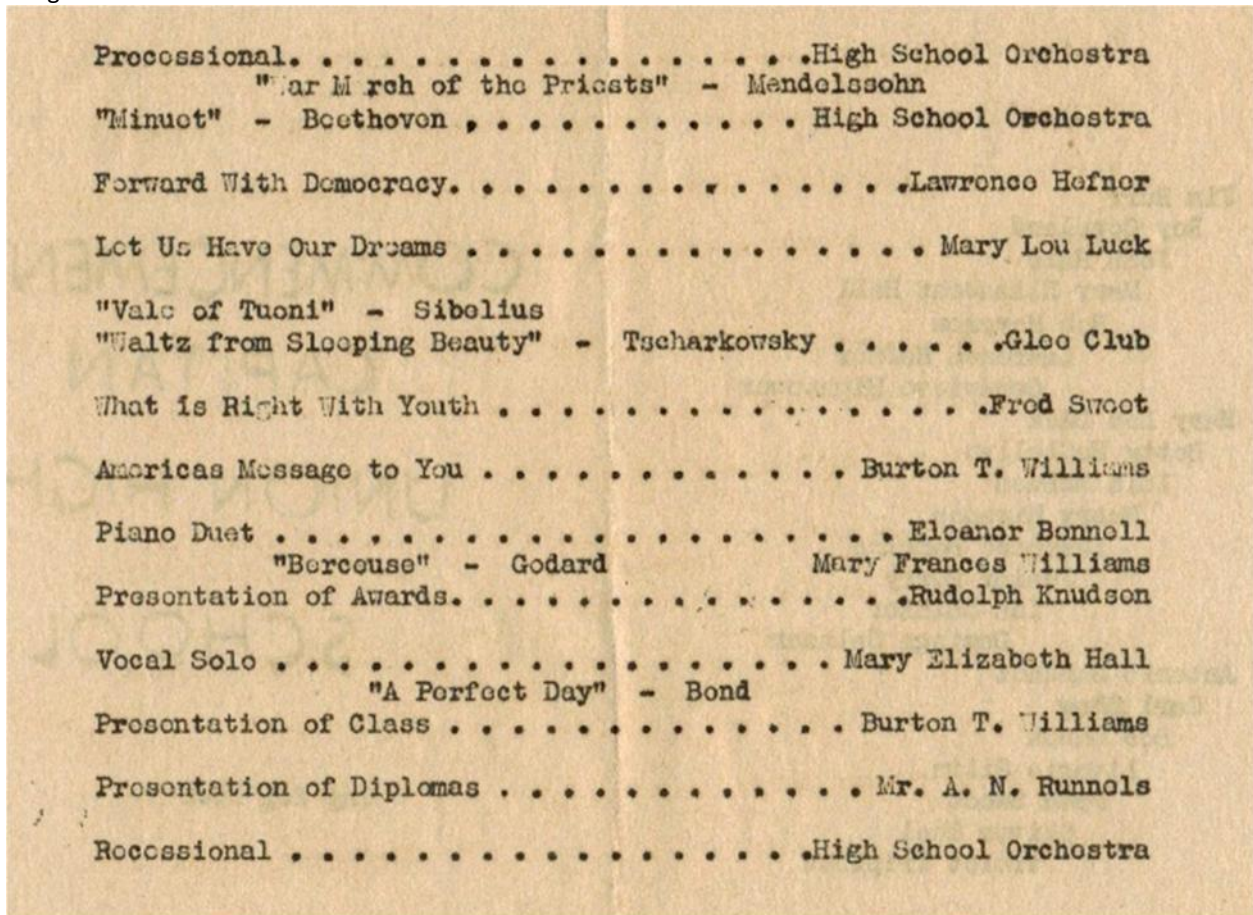

Processional High School Orchestra  
     War March of the Priests – Mendelssohn  
 Minuet – Beethoven High School Orchestra  
 Forward with Democracy Lawrence Hefner  
 Let Us have our Dreams Mary Lou Luck  
 Vale of Tuoni – Sibelius  
 Waltz from Sleeping Beauty – Tscharkowsky \* Glee Club  
 What is Right to You Fred Sweet  
 Americas message to you Burton T. Williams  
 Piano Duet Eleanor Bonnell  
     Berceuse – Godard Mary Frances Williams  
 Presentation of Awards Rudolph Knudson  
 Vocal Solo Mary Elizabeth Hall  
     A Perfect Day – Bond  
 Presentation of Class Burton T. Williams



Mrs. Louise Lewis Hurd was our very efficient and understanding sponsor. On October the fifteenth we presented a one-act play. "The Village Photographer" and a box, pie, and candy supper to help in the raising of funds to help in the publishing of the books. Some of the members made two trips to Roswell to sell advertisements, and in all we have been able to raise enough to have the pictures printed this year. We are very proud of this and hope that everyone else enjoys this improvement as much as we do.

**Image4:** Dedication:

**Image5:** Dedication: Text:

To Mrs. Louise Lewis Hurd, whose patience and understanding have made the publication of the Nineteen Hundred Forty-two Mountain Echoes a success, the members of the Mountain Echoes Club affectionately dedicate this annual.

**Image6:** Defending America

**Image7:** Former students of Capitan High School who are now in the Army, Navy, and Air Corps. Hubert Burks, Grover Hightower, Kenneth Kendricks, Hayden Russell, Bert Skinner, Christobal Zamora, Bert Skinner, Blanton Fisher, Fletcher Hall, Brazil Hartley, Rolland Rountree, Jim Furguson, Joe Ferguson, Robbie Luck, Edward Davis, Kemp Peppers, Odel Payne, Howard Davis, Elmo Traylor, Sam Collins, Joe McBride, Donald Peebles, Kenneth Sheppard, Albert Zamora, Ben Chavez, R. L. Hargett, George Miller, Woodrow Miller, George Chavez, Jack Pinkham, Ben Leslie, Willie Dockray, Leet Forbus, James Wooten, Charles Provine.

**Image8:** Administration.

**Image9:** Burton T. Williams, Superintendent; Rudolph Knudsen, Principal; Capitan Union High School;

**Image10:** Alice Ayers, George R. Barber, James Burke, Frances Chilson, Geneva Criswell, Naomi Hooten, Louise Lewis Hurd, Noel Jackson, Lillian McCollum, Charles Teghtmeyer, Earle G. Webb, Winifred Wilkerson

**Image11:** Seniors.

**Image12:** Fred Sweet, Mary Lou Luck, Violet Triplett, Betty McClellan, Henry Miranda, Mary Elisabeth Hall, Lawrence Hefner, Jim Burr, Roy Copeland, John Hale, Bob Harrow, Genevieve Hightower.

**Image13:** Lola McEuen, Lawrence Peebles, Elzy Perry, Jr., Dominga Salazar, Ida Salazar, Antonio Sanchez, Carl Shaw, Bob Shook, Livorio Silva, Oliver Teel.

**Image14:** Senior Class History. In September, 1838, forty Freshmen entered Capitan Union High School. Of course, we were all bashful and timid as all Freshmen are. We elected Miss Erickson and Mr. Barber as our sponsors. We went through Freshmen initiation as good little children, and had fun being poodle dogs for the upper classmen.

Then as Sophomores, there were thirty-seven. During this year we elected Mr. Barber and Miss Montgomery as our sponsors.

Ah ! Juniors ! A class of twenty-nine. Again Mr. Barber and Miss Montgomery were our sponsors. We presented An All American Family as our class play. The following made up the cast. Mary Lou Luck, Genevieve Hightower, Hubert Burkes, Bob Harcrow, Grover Hightower, Violet Triplett, Charlotte Rose, Betty McClellan, Fred Sweet, and Livorio Silva, sponsored by Miss Montgomery. Unfortunately, on the night of dress rehearsal a little accident occurred.

However, no one was seriously injured and we successfully presented the play. We gave the Seniors of 1941 a banquet and prom, in Spanish-American style.

Now, in our last year at Capitan High School, there are twenty-two graduates. Again we have Mr. Barber as our sponsor. We wish to thank Mr. Barber for his cooperation in the past four years, and we are proud to have kept him for our four years spent in Capitan High. This year Miss Chilson is our assistant sponsor, and we wish to give her credit for the wonderful work in producing the Senior play, The High School Mystery. The cast was as follows: Violet Triplett, Mary Elizabeth Hall, Lawrence Hefner, Lawrence Peebles, Bob Harcrow, Livorio Silva, Junior Perry and John Hale. The play, the greatest mystery that has ever been produced, was given on April 24.

On the night of May 26 we will bid farewell to the school we have loved and the memories of our "Capitan High School Days" will linger on forever.

**Image15:** Juniors.

**Image16:** Gerald Smith, Tommy Burleson, John Euen, Reta Merle West, Leon Farrar, Olita Aldaz, Ergeal Brown, Josephine Baca, Jo Nell Blood, Seldon Burks, Mariano Chavez, Geraldine Cummins.

**Image17:** Martha Garcia, Trene Gomeroy, Filameno Griego, Anna Mae Hale, Elise hale, Ray Halliday, Jr., Marjorie Hood, Velma Jackson, J. B. Jones, Marvin Jones, Zane Leslie, Barnum Luck.

**Image18:** Juanita Maes, Lillian Miller, J. B. Morrison, Kenneth Nosker, Toney Padilla, Helen Peralta, Tive Peralta, Annie Ruth Petree, Therese Reynolds, Margaret Robinson, Irene Rogers, Bello Romero.

Compiler's note: Trene Gomeroy may have been Trane Gameroy as listed in the 1940 Census.

Rafel Gameroy	Head	M	39	New Mexico
Marcelina Gameroy	Wife	F	29	New Mexico
Trane Gameroy	Son	M	15	New Mexico
Rafelita Gameroy	Dau	F	11	New Mexico
Alfoson Gameroy	Son	M	6	New Mexico
Andrew Gameroy	Son	M	4	New Mexico
Miguel Gameroy	Son	M	10	New Mexico

**Image19:** Vernon Steagall, Lucy Trujillo, Mary Frances Williams, Janell Womack, Cecilia Zamora.

**Image20:** Juniors. When we were just "green freshmen," we were having quite a time trying to find our way around, of course. There was fun "poked" at us. Whether we got pretty unhappy or not, no one will ever know. Freshmen initiation is something we won't forget for quite some time. On the morning of October 9<sup>th</sup>, we painted the "C" up on Wilson Hill. We returned around eleven o'clock to present a very funny spectacle at assembly. At one o'clock we all returned to the high school to go down town and parade. We then returned to parade at the football game against Hondo.

Therese Reynolds was elected Carnival Queen of 1939. We were very proud of her, you can be sure, but it seems that we lost interest or didn't have a candidate who could hold her own through the last two years.

We selected purple and gold for our class colors. We also selected a class motto.

After struggling for a year, we finally became Sophomores, much to our surprise. This year passed with the usual happenings while we took the back seat.

Well, finally here we are Juniors. We still have a funny class, but it is a smart one and most of the pupils are well liked. The Junior play was given December 6<sup>th</sup>. The name of the play "Who Said Quit." The cast included: Tommy Burlison, Mary Frances Williams, Jerry Cummins, Zane Leslie, Jo Nell Blood, Reta Merle West, Cecilia Zamora, Ergeal Brown, Leon Farrar, and Vernon Steagall. The Junior-Senior Banquet was given May 8. We hope that everyone enjoyed the event as the Juniors. Mr. Burke was elected as our class sponsor.

**Image21:** Sophomores.

**Image22:** Members of the Sophomore Class.

Top row, left to right: Lowell Morgan, Estella Romo, Billy Joe Wigley, Aliene Harcrow, Laura Ann Dale, Aristeo Lucero, Fred Chavez.

Second row: Max Lowrey, Mary Ellen Huckaby, Dorothy Shaw, Ray Serna, Eddie Provine, Bobby Sears.

Third row: Billie Jean Jackson, Louise Kirby, Gregorita, Dominga Garcia, Geralda Miranda, Victoria Freeman, Emma Serna, Reba Jean Luck, Cornelia Cozzens, Eunice Farrar.

Fouth row: Miss Hooten, sponsor: Coopie Dockray, Miquela Gomez.

Absent members: Sue McMicken, Faye Petree, Esther Robinson, Charlie Burch, Wayne Poindexter, Rayford Runnels, Robert Runnels.

Sophomore Class History:

In September, 1940, there were forty-one freshmen (who) started out together. This year the sophomore class started out with thirty-two members, but many have dropped out.

The new members of the class are Sue McMicken, Louise Kirby, Eunice Farrar, Billie Jean Jackson, Lowell Morgan and Max Lowrey from Ruidoso; Mary Ellen Huckabay from Arizona; and Miquela Gomez from Hondo.

Our class sponsor is Miss Hooten. We have found her a very nicer sponsor.

The officers of the class are:

Lowell Morgan	President
Eddy Provine	Vice-President
Cornelia Cozzens	Secretary
Coopie Dockray	Reporter
Bobby Sears	Student Council
Dorothy Shaw	Student Council

The Sophomores gave their assembly, March 11. We also sponsored an all-school social.

Some of the boys made their letters in football this year.

**Image24:** Freshmen.

**Image25:** Members of the Freshmen Class:

Top row, left to right: Elias Salazar, Dorothy Russell, Delbert Parnell, Godfrey Chavez, Henry Sanchez, Lazaro Zamora.

Second row: Viola Pacheco, Clara Chavez, Nettie Mae Hobbs, Mary Sue Hale, Eleanor Bonnell, Relda Cooper, Antonio Otero, Maggie Silva.

Third row: Clarita Chavez, Louise Salsberry, Maurine Guthrie, Mona Jean Sweet, Alberto Gallegos, Emmett Womack, John Kunkel, Raymond Burkes, Ruth Meeks.

Fourth row: Miss Wilkinson, sponsor, Nellie Aldaz, Flora Montoya, Floyce Davis, Sarah Louise Jones, Alfreda Billingsley, Ellen Burch, Willie Marie Dixon, Marjorie Gehring, Mary Lois Hale.

Absent members: Adelia Bartlett, Fern Shaw, Joy Shook, Ruby Moore, Ralph Barber, Joe Beltran, Carlos Chavez, Candido Montoyo, Fred Myers, Edward Torrez.

**Image26:** Freshmen (Class history):

In September, 1941, forty-eight freshmen entered the portals of Capitan High School to struggle with a little higher education. Capitan High School, the greatest contributor, sent us nineteen: Lincoln did their part with eight; Ft. Stanton managed six; Stetson sent us five; Roswell, three; Encinosa, two; and Tularosa, Oscuro, Ruidoso, Hondo and Carrizozo one each. They didn't feel as if they really belonged here until after September 20 when they were initiated by the usual procedure of white washing the "C" on Wilson Hill, and performing in assembly.

Sometime during the course of the year seven freshmen left to continue their careers elsewhere, and now there is a total membership of 41 in the class.

Miss Wilkenson, Freshmen class sponsor, helped acquaint the class with their new surroundings, and assisted them throughout the year with their class activities.

The class officers are as follows"

Maggie Silva	President
Mona Jean Sweet	Vice-President
Lucille Gehring	Secretary-Treasurer
Antonio Otero	Reporter
Joe Beltran	Student Council
Joy Shook	Student Council

The Freshmen gave one assembly this year consisting of two short one-act plays, in which they demonstrated their ability to entertain.,

The Freshmen class of 1941-42 shows signs of a very promising graduation class of 1946.

**Image27:** Athletics

**Image28:** Football:

Top row, left to right: Lawrence Peebles, John Hale, Marvin Jones.

Second row: Antonio Sanchez, Ergeal Brown, Ray Serna, Tommy Burleson, Bob Sears, Henry Sanchez.

Third row: Raymond Burkes, Henry Miranda, Leon Farrar, Delbert Parnell, Alberto Gallegos, Godfrey Chavez, Maggie Silva, Mr. Burke, Coach.

**Basketball:**

Top row, left to right: Ray Serna, Henry Miranda, John hale, Tommy Burleson.

Second row: Raymond Burkes, Manager; Maggie Silva, Elias Salazar, Ergeal brown, Leon Farrar, Elzy Perry, Jr., Mr. Burke, Coach.

**Image30.** Football

The football schedule for the fall of 1941:

Sept. 19	Hagerman	here	29	0
Sept. 27	N.M.M.I	here	0	34
Oct. 4	Tularosa	there	6	13
Oct. 10	Ft. Sumner	there	0	6
Oct. 18	Albuquerque	there	6	12
Oct. 31	Corona	here	31	13
Nov. 17	Alamogordo	here	6	0
Nov. 14*	Socorro	there	0	0

Nov. 20 Carrizozo there 18 7

\*Probably Nov. 24.

The season started with a bang, and about 40 boys (went) out, with the Hagerman with the Hagerman game which was an unlucky game for them. As the Tigers met the Colts they were kicked in the face. As they met Tularosa after all the floods the boys had had little practice and get stopped. At Fort Sumner they were met by young elephants. At Albuquerque the boys had to see the town that nighty and were pooped out when it came to playing ball. The Tigers were so sure they were going to get beat and came out with a big score. When the Tigers met Alamogordo they got a few breaks and out-plunged them. When they met Socorro they were all tired from the long ride up there and the Socorro boys held them to a nothing to nothing game.

When they had their "feud" game, they were too sure and got balled up and finally lined out to leaving home the Bacon for the last game of the year.

**Image33:** Basketball:

The Basketball schedule for the year 1941-42 was as follows.

Capitan 15	Hondo 40
Capitan 20	Carrizozo 27
Capitan 34	Corona 31
Capitan 22	Carrizozo 13
Capitan 60	Cloudcroft 8
Capitan 41	Tatum 36
Capitan 23	Roswell 43
Capitan 24	Tularosa 26
Capitan 32	Hagerman 21
Capitan 17	Hondo 21
Capitan 33	Lake Arthur 31
Capitan 43	Artesia 24
Capitan 33	I. Colts 27
Capitan 23	Alamogordo 12

The Tigers did fairly well this year in Basketball. They won 11 games and lost 14. Their coach, Mr. Burke, and the assistant coach, Mr. Jackson, did a good job in coaching the boys and urging them to do their best.

The Tigers did not get far in the tournament as Carlsbad put them out by one point in their second game.

**Image35:** Activities:

**Image37:** Orchestra, Band, Girl's Glee Club.

**Image38:** Members of the Band:

Twirlers, Mary Sue Hale, Lorraine Minter, Percussion: cymbals, Mary Frances Williams; snare drums, Lazaro Zamora; Woodwinds: clarinets, John Kunkel, Vernon Abeyta, Mary Ellen Huckabay, Jappie Marable, Majorie Hood, Bill Luck; Brass: cornets, Johnny Phillips, Billy Roy Hardcastle, Hollis Cummins, Elias Salazar; tuba, Fred Chavez; baritones, Bob Shook, Godfrey Chaves; altos, Eileen Cozzens, Jenell Womack; saxophones, Anna Mae Hale, Mariano Chevez; director, Charles Teghtmeyer.



Absent members: Lawrence Hefner, trombone; Genevieve Hightower, clarinet; Robert Harrington, alto.

Members of the Orchestra:

Percussion: Mary Elizabeth Hall, snare; Mary Frances Williams, Eleanor Bonnell, piano: Sarah Louise Jones, Mona Jean Sweet, snare; Lazaro Zamora, bass drum; clarinets, John Kunkel, Vernon Abeyta, Mary Ellen Huckabay; Jappie Marabal, Bill Luck; violins, Nettie Mae Hobbs, Cornelia Cozzens, Irene Rogers, Seldon Burkes, Mary Sue Hale; viola, Marjorie Hood; cornets, Johnny Phillips, Hollis Cummins, Billy Roy Hardcastle, Elias Salazar: tuba, Fred Chavez, baritones, Bob Shook, Godfrey Chavez; altos, Eileen Cozzens, Jenell Womack; saxophones, Anna Mae Hale, Mariana Chavez, director, Charles Teghtmeyer.

Absent members: Lawrence Hefner, trombone; Genevieve Hightower, clarinet; Joy Shook, Kenneth Nosker, violins; Robert Harrington, alto.

Members of the Girl's Glee Club:

Top row, left to right: Billy Joe Wigley, Marjorie Hood, Aliene Harcrow, Lola McEuen, Gregorita Padilla.

Second row: Annie Ruth Petree, Violent Triplett, Faye Petree, Margaret Robinson, Estella Romo, Anna Mae Hale.

Third row: Mary Frances Williams, pianist: Jenell Womack, Maurine Guthrie, Tive Peralta, Olita Aldaz.

Fourth row: Mary Lou Luck, Mary Elizabeth Hall, Esther Robinson, Dorothy Shaw, Therese Reynolds, Jo Neil Blood.

Fifth row: Clarita Chavez, Louise Salsberry, Nellie Aldaz, Dominga Salazar, Toney Padilla, Lillian Miller, Coopie Dockray, Relda Cooper, Mrs. Hurd, director.

**Image39:** Orchestra:

This being the first year that the orchestra has had a full time instructor it made very much progress. It now has 38 enthusiastic members.

Band:

The band was organized this year under the individual instruction of Charles Teghtmeyer. During the year we have added instruments valueing \$1,000. The Band played many times during the year, including: assemblies, basketball games, and pep ralleys. The band gave a concert in mid April as a climax to the year's activities. They presented instrumental solos, small l groups, and the faculty quartette assisted the band by singing.

The Band also worked on elementary marching. Along with the band we have four baton twirlers.

The Band had 29 members at the close of the school year.

Girl's Glee Club:

The High School Girls' Glee Club, under the direction of Mrs. Louise Hurd, has during the year, presented one major performance, an Operetta, Bits O' Blarney. The Glee Club, in producing the operetta, was assisted by Mr. Williams, Mr. Teghtmeyer, Mr. Knudsen, and a group of boys from the high school. Mary Elizabeth Hall, Tommy Burleson, Fern Shaw, Seldon Burkes and Lawrence Hefner had the leading parts, and the operetta was proclaimed a success.

Most of our practice, which is one hour three days a week, is taken, up with the study and rendition of good choral music for the purpose of enlarging our repertoire and for our own

enjoyment. Our last two public performances were at the Baccalaureate and Commencement Exercises.

This year the Glee Club loses five members who are Seniors graduating. We feel this to be an extreme loss, and we know the Glee Club will suffer for a while next year in getting started; but we also know, from past experience, that there are always others to take their places. We feel sure that there are always others to take their places. We feel sure next year's Glee Club will produce some good results.

**Image40:** Student Council:

Top row, left to right: Henry Miranda, Leon Farrar, Bobby Sears,.

Second row: Ergeal Brown, Lawrence Hefner, Marshall Lee West.

Third row: Mr. Knudsen, sponsor; Mary Elizabeth Hall, Helen Price, Joy Shook, Dorothy Shaw, Olita Aldaz, Hollis Cummings.

"C" Club:

Top row: Mariano Chavez, John McEuen, Ergeal Brown, John Hale, Robert Runnels, Marvin Jones.

Second row: Antonio Sanchez, Lawrence Peebles, Seldon Burkes, Bobby Sears, Henry Sanchez.

Third row: Henry Miranda, Ray Serna, Tommy Burluson, Bob Shook, Fred sweet, Maggie Silva.

Fourth row: Carl Shaw, Leon Farrar, Antonio Otero, Delbert Parnell, Godfrey Chavez, Mr. Burke, sponsor.

**Image42:** Student Council:

An innovation at Capitan High School this year was the formation of a student council representing the associated student body. Each of the six classes chose a boy and a girl to meet with Mr. Knudsen to draw up a constitution. Many interesting meetings were held, in which student council constitutions of other high schools were studied. Critical and analytical articles from leading educational magazines were presented by different members. Upon the competition of the constitution it was ratified by a large majority of the student body.

The elected officers owed their election in large part to the spirited rally carried on by their backers.

Some of the activities sponsored by the council includes: dancing during the noon hour, encouraging the purchase of defense stamps, greater participation and interest in softball, tennis, horseshoes, and other out-of-door sports.

The accomplishments have indeed been small; but the potentialities are commensurate with the ability and willingness of future students to share in the ability responsibility of making our school life more enjoyable by joint planning between students and faculty.

"C" Club:

The "C" Club was first organized in 1930 and it was decided that only boys who earned letters in athletics could be members. Each year al new letters in by the old members.

This club is for the betterment of athletics in Capitan Union High School.

**Image46:** F. F. P.:

Top row, left to right: Lawrence Peebles, Ray Serna, Frank Talavera, Charles Brunch, William Luck.

Second row: Mr. Barber, sponsor; Antonio Sanchez, Filameno Griego, Livorio Silva, Albert Gallegos, Billy Roy Hardcastle, Barney Luck.

Junior Home Making:

Top row: Irene Rogers, Velma Jackson, Faye Hickman, Iola McEuen, Margaret Robinson, Jo Nell, Blood.

Second row: Viola Pacheco, Ethel Frizzel, Lorraine Minter, Mary Sue Hale, Nettie May Hobbs.

Third row: Mary Ellen Huckabay, Flora Montayo, Eleanor Bonnell, Dora Torrez, Ruth Meeks, Anna Mae Hale.

Fourth row: Billie Jean Jackson, Louise Kirby, Louise Salsberry, Pauline Trujillo, Edna Ruth Shoemaker, Esther Robinson, Mona Jean Sweet.

Fifth row: Miss Wilkinson, sponsor, Nellie Aldaz, Clarita Chavez, Alfreda Billingsley, Josephine Shoemaker, Imogene Poindexter, Willa Mae McClellan, Ruthie Hightower, Reba Jean Luck.

**Image47:** F. A. A.:

The future Farmers of Amwrica was started in C. U. H. S. in 1937 and has been a ver good club.

The officers this year are:

Antonio Sanchez	President
Filameno Griego	Vice-President
Rayford Runnels	Secretary
Livorio Silva	Treasurer
Lawrence Hefner	Reporter
Pete Skinner	Watch Dog
George R. Barber	Advisor

One can be a member of the F. F. A. if he is taking Vocational Agriculture and can be an active member for two years after he has graduated. A boy can belong to the F. F. A. for five years.

The F. F. A. plans one state judging trip at Las Cruces and one state convention held in the Sandies\* in August.

Another good thing about the F. F. A. Club is that you can carry a summer project in the summer and make ½ of a credit. The records have to be checked by the advisor and the Superintendent of the school.

All boys that take the F. F. A. are required to learn how to carry on a meeting with the rules of parliamentary procedure in their first year of Vocational Agriculture and must memorize the F. F. A. Creed and Purpose.

\*This compiler cannot determine where "Sandies" is located, but possibly in Sandia Park.

**Image48:** Junior Homemaking Club.

There are 33 members in Homemaking Club. The officers of the club are:

President	Louise Shaw
Vice-President	Mona Jean Sweet
Secretary-Treasurer	Viola Pacheco
Program Chairman	Eleanor Bonnell
Song Leaders	Ruthie Hightower

The last meeting before Christmas, the Club enjoyed a small party. The refreshments were popcorn, Christmas trees, and apples. On Feb. 13, the club girls looked forward to the District Club Meeting. This year the Club members went by bus to Tularosa on March 28. Alfreda Billingsley was elected to give a report of the Club at the meeting. Mona Jean Sweet took part in the panel discussion. The club put on a skit called The Cats Meow. They also plan to invite the District Homemaking Club to meet with them in Capitan, next year.

**Image49:** Science Club:

Top row: Aristeo Lucero, Catherine Nungesser, Nelson Harrington, Anne Walters, Fred Chavez.  
Second row: Hollie Cummins, Kenneth Triplett, Vernon Abeyta, Richard Flores, Dora Parnell, Helen Price, Miss Ayers, sponsor.

Absent members: Robert Meyers, Dee Padilla, Paul Montoya, Billie Petree, Johnny Phillips, Fermin Gonzales, Pete Skinner.

Dramatics Club:

Top row: Marjorie Hood, Billie Joe Wigley, Geraldine Cummins, Bob Harcrow, Raymond Burkes, Aliene Harcrow.

Second row: Faye Petree, Mary Frances Williams, Paul Jones, Earl Harcrow, Cornelia Cozzens.

Third row: Violet Triplett, Nellie Harrington, Carl Shaw, Marshall, Lee West, Eileen Cozzens, Dorothy Russell, Dorothy Shaw.

Fourth row: Coopie Dockray, Helen Price, Dora Parnell, Ellen Burch, Willie Marie Dixon, Relda Cooper, Miss Chilson, sponsor.

Absent members: Laura Ann Dale, Lawrence Hefner, Anne Walters, Catherine Nungesser.

**Image50:** Science Club:

The officers of the Science Club are:

Fred Chaves	President
Hollis Cummins	Vice-President
Aristeo Lucero	Secretary
Fermin Gonzales	Sargeant at Arms
Miss Ayers	Sponsor

The Science Club was organized on December 5, 1941. Membership is based upon interest in Science. This year's program includes science projects, music and parties. As a special outside project we have started a Spring Flower contest in which anyone may enter.

Our club is new but we are looking forward to a bigger and better club each year.

Dramatics Club:

Officers:

Bob Harcrow	President
Lawrence Hefner	Vice-President
Violet Triplett	Secretary
Frances Chilson	Sponsor

Productions:

Armistice Day Assembly: Promote the General Welfare

Cast included:

Lawrence Hefner  
Carl Shaw  
Raymond Burkes  
Lorraine Minter  
Violet Triplett  
Jerry Cummins

Christmas Program: The Silver Swan

Cast included:

Jerry Cummins  
Marshall Lee West

Helen Price  
Cornelia Cozzens  
Ida Mae Minter  
Billy Joe Wigley  
Aliene Harcrow  
Dorothy Shaw  
Dora Parnell  
Mary Frances Williams  
Laura Ann Dale  
Faye Petree  
Coopie Dockray

Woman's Club Programs in April, a one-act drama, Ambition

Cast Included:

Dorothy Shaw  
Lawrence Hefner  
Aliene Harcrow  
Violet Triplett  
Raymond Burkes

**Image51:** Pep Club:

Top row: Josephine Baca, Cecilia Zamora, Nellie Harrington, Jo Nell Blood, Therese Reynolds, Mary Frances Williams, Geraldine Cummins.

Second row: Dominga Garcia, Mary Elizabeth Hall, Lorraine Minter, Anna Mae hale, Cornelia Cozzens.

Third row: Clara Chavez, Maurine Guthrie, Willa Mae McClellan, Eileen Cozzens, Dorothy Russell, Gregorita Padilla.

Fourth row: Ida Salazar, Jenell Womack, Reta Merle West, Mary Lou Luck, Mona Jean Sweet, Bella Romero, Olita Aldaz.

Fifth row: Helen Price, Dora Parnell, Martha Garcia, Miquela Gomez, Lillian Miller, Juanita Maes, Ruthie Hightower, Reba Jean Luck, Miss McCollum, sponsor.

G. A. A.:

Top row: Josephine Baca, Cecilia Zamora, Dominga Salazar, Estella Romo, Gregorita Padilla, Olita Aldaz.

Second row: Clara Chavez, Ida Salazar, Dominga Garcia, Maurine Guthrie, Cecilia Chavez, Lucila Duran, Viola Aguilar, Bella Romero, Helen Peralta, Emma Serna.

Third row: Martha Garcia, Victoria Freeman, Miguela Gomez, Toney Padilla, Lillian Miller, Juanita Maes, Tive Peralta, Miss McCollum, sponsor.

**Image52:** Pep Club:

This year the Pep Club did not have a restricted number of members as before. Seventh and Eighth grade girls were allowed to join.

The chosen uniforms were white blouses and corduroy slacks or shirts.

The officers were as follows:

Mary Frances Williams	President
Bella Romero	Vice-President
Jenell Womack	Secretary-Treasurer

Joy Shook	Reporter
Reta Merle West	Cheerleaders
Miquela Gomez	Cheerleaders
Jerry Cummins	Cheerleaders
Cecilia Zamora	Cheerleaders

During the football season we were unable to go on any trips, but we made two trips during basketball season; one to the Institute game and the other to the Roswell High game. After making those two trips we had enough money in the treasury from selling candy at games and at school, to donate ten dollars to the Red Cross.

Later on in the year we are making arrangements to entertain the "C" Club.

Girls Athletic Association:

Members of the G. A. A. are supposed to get 10 miles of hiking done during the school year. Every time we have club meeting they report how many miles they have hiked, or how much ironing, washing, bicycle riding, skating or horseback riding they have done. In every meeting we discuss any business that comes up, then play games. Each girl that gets 45 points for plying during the year gets a letter or some award.

**Image53:** Fun photos.

**Image54:** Fun photos.

**Image55:** Autograph page.

**Image56:** Aliene Harcrow, Billie Ja Wigley, Sue McMicken, Faye Petree, Nettie May Hobbs, John Kimbal.

**Image57:** Advertising

**Image58:** Boosters:

Buna Vista Hotel and Dining room, Capitan.

Dr. T. E. Boggs, Optometrist, 309 N. Main, Roswell.

Purity Baking CO. Harland Purity Bread and Rolls, Roswell.

Stockman's Well Supply, 314 E. Fourth St. Roswell.

Roswell Electric CO., National Batteries, Automobile repair, 209 1-2 S., Main Roswell.

Mountainechoes1

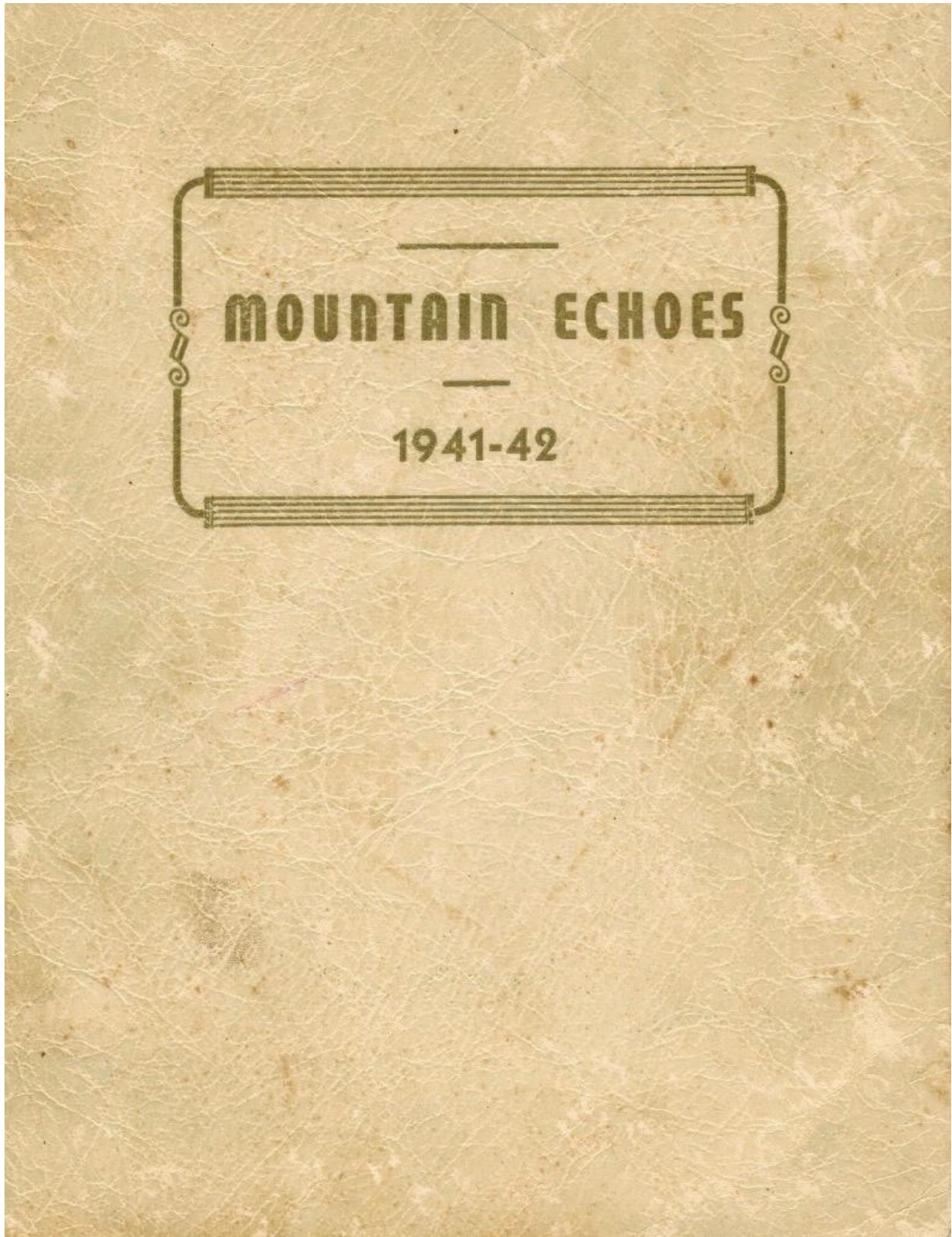

Mountainechoes2

Jinell Womack





MOUNTAIN ECHOES CLUB

Top row, left to right: Joy Shook, Lawrence Peebles, Bob Shook, Roy Copeland, Eddie Provine

Second row: Mary Elizabeth Hall, Mary Lou Luck, Eunice Farrar, Sue McMicken, Therese Reynolds

Third row: Emmett Womack, John Kunkel, Jenell Womack, Floyce Davis, Reta Merle West, Mrs. Hurd, sponsor

Absent members: Sarah Louise Jones, Vernon Steagall, Fern Shaw, Genevieve Hightower, John Hale

At the beginning of the year we saw an eager group gather to make our Yearbook Club a big success this year. We had 24 members.

The following officers were elected:

Mary Elizabeth Hall. . . . . President  
Reta Merle West. . . . . Vice President  
Mary Lou Luck. . . Secretary and Reporter  
Betty McClellan. . . . . Treasurer

Mrs. Louise Lewis Hurd was our very efficient and understanding sponsor.

On October the fifteenth we presented a one-act play, "The Village Photographer" and a box, pie, and candy supper to help in the raising of funds to help in the publishing of the books.

Some of the members made two trips to Roswell to sell advertisements, and in all we have been able to raise enough to have the pictures printed this year. We are very proud of this and hope that everyone else enjoys this improvement as much as we do.

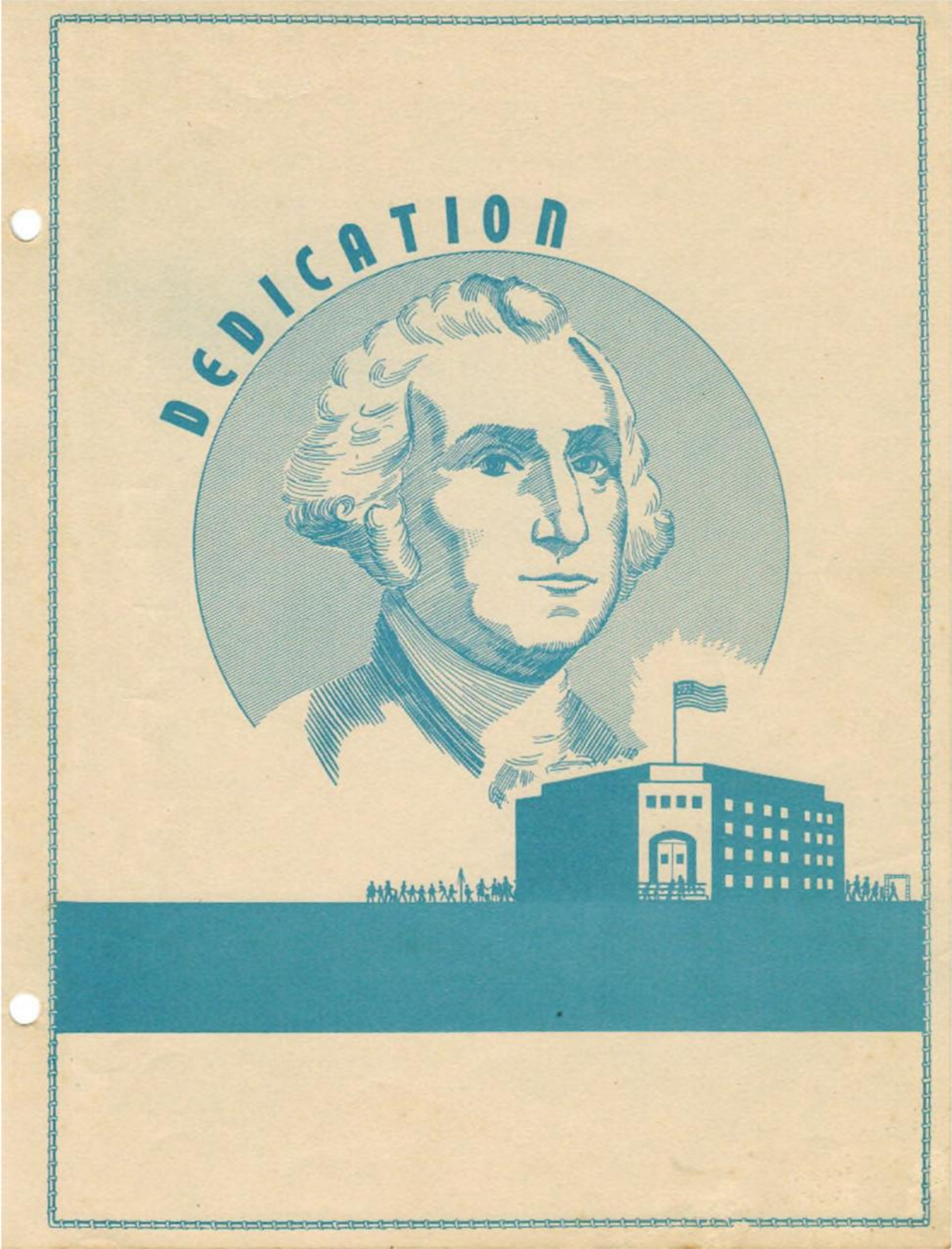

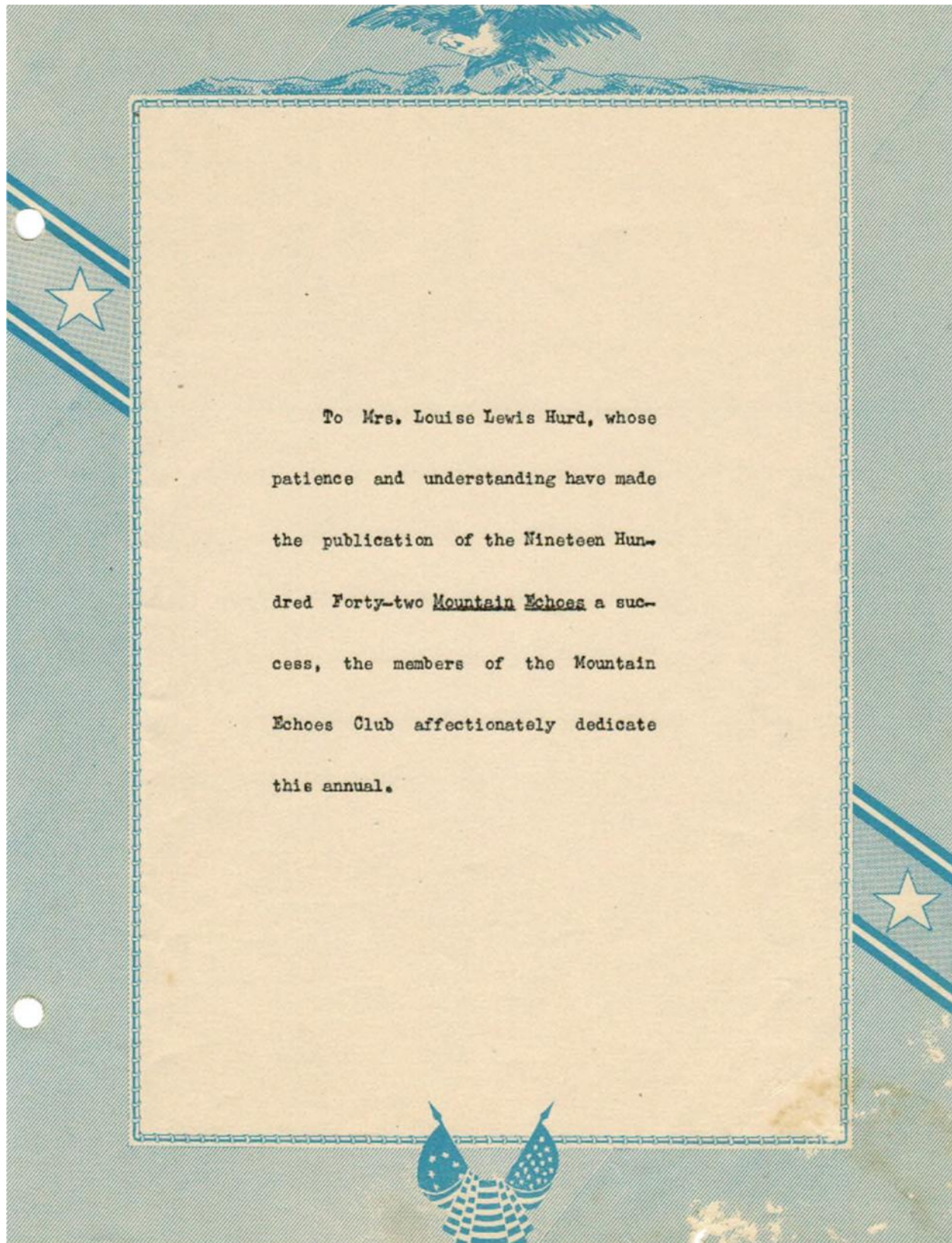

To Mrs. Louise Lewis Hurd, whose  
patience and understanding have made  
the publication of the Nineteen Hun-  
dred Forty-two Mountain Echoes a suc-  
cess, the members of the Mountain  
Echoes Club affectionately dedicate  
this annual.

# DEFENDING AMERICA

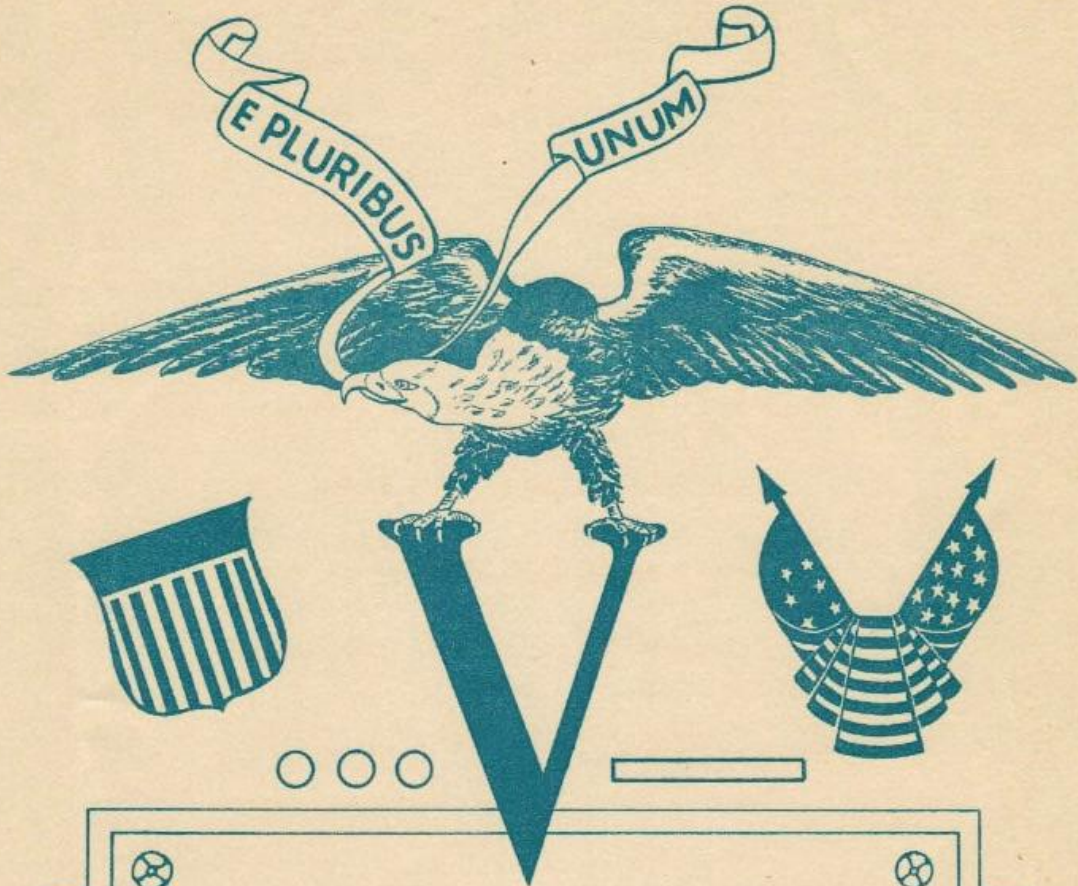

To the young men of our community now  
serving with the armed forces of the  
**UNITED STATES OF AMERICA**  
we respectfully dedicate this page.

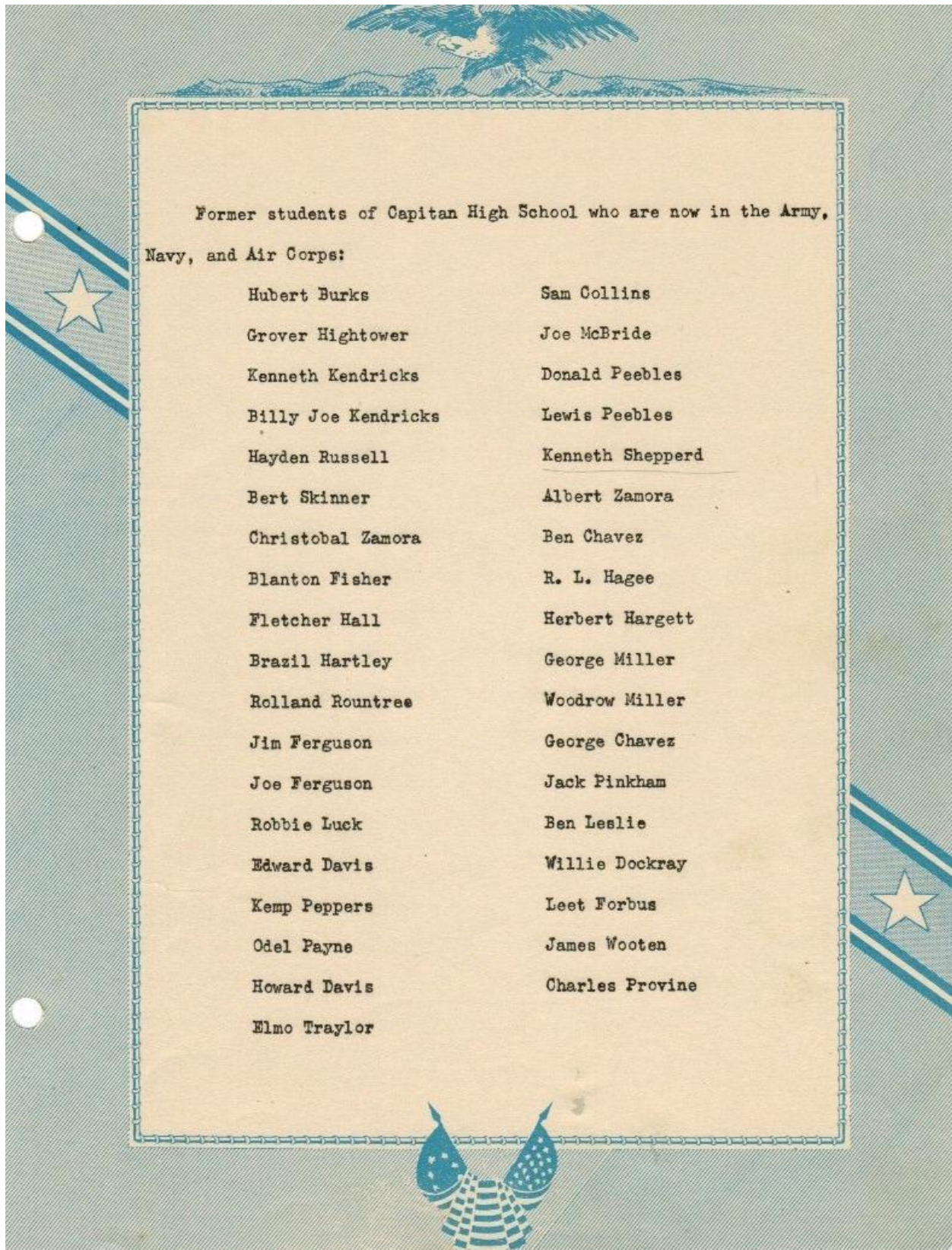

Former students of Capitan High School who are now in the Army,  
Navy, and Air Corps:

Hubert Burks	Sam Collins
Grover Hightower	Joe McBride
Kenneth Kendricks	Donald Peebles
Billy Joe Kendricks	Lewis Peebles
Hayden Russell	Kenneth Shepperd
Bert Skinner	Albert Zamora
Christobal Zamora	Ben Chavez
Blanton Fisher	R. L. Hagee
Fletcher Hall	Herbert Hargett
Brazil Hartley	George Miller
Rolland Rountree	Woodrow Miller
Jim Ferguson	George Chavez
Joe Ferguson	Jack Pinkham
Robbie Luck	Ben Leslie
Edward Davis	Willie Dockray
Kemp Peppers	Leet Forbus
Odel Payne	James Wooten
Howard Davis	Charles Provine
Elmo Traylor	

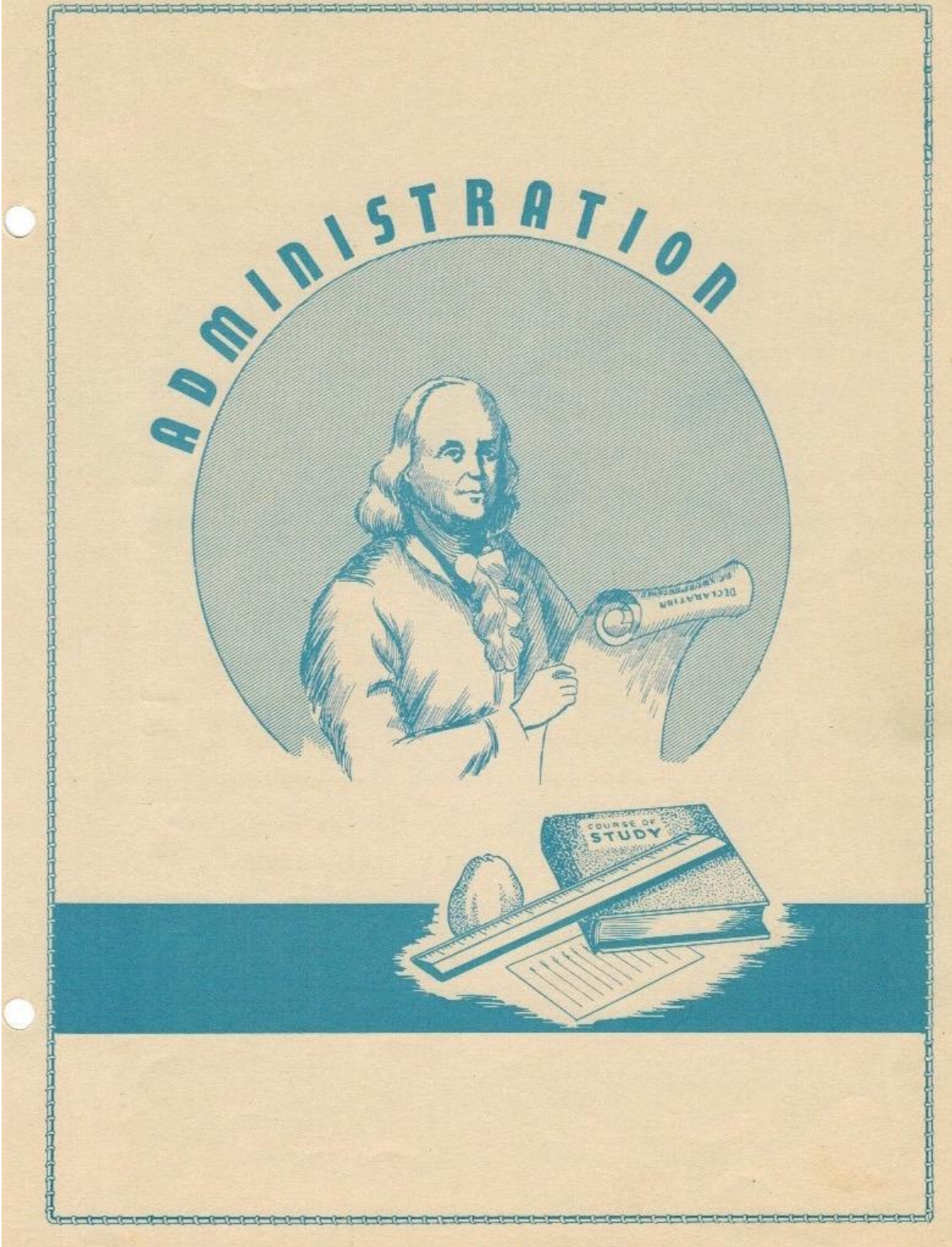

SUPERINTENDENT



Burton T. Williams  
B. S. & M. A. degrees  
Graduate work

*Burton T. Williams*

PRINCIPAL



Rudolph Knudsen  
B. A. & M. A. degrees  
Graduate work  
Mathematics & History

*R. A. Knudsen*



CAPITAN UNION HIGH SCHOOL

NO 1



Alice Ayers  
A. B. degree--Graduate work  
Science



George R. Barber  
B. S. degree--Graduate work  
Vocational Agriculture



James Burke  
A. B. degree--Graduate work  
Athletics & Social Science



Frances Chilson  
B. A. & M. A. degrees  
English



Geneva Criswell (April--May)  
A. B. degree--Graduate work  
Social Science



Naomi Hooten  
A. B. degree--Graduate work  
Spanish & English



Louise Lewis Hurd  
B. S. degree--Graduate work  
Commerce & Vocal Music



Noel Jackson (Sept.--March)  
B. S. degree--Graduate work  
Athletics & Social Science



Lillian McCollum  
B. S. Degree--Graduate work  
English & Physical Education



Charles Tegtmeyer  
A. B. degree--Graduate work  
Instrumental Music



Earle G. Webb  
B. S. degree--Graduate work  
Industrial Arts & Math



Winifred Wilkinson  
B. S. degree--Graduate work  
Home Making

107



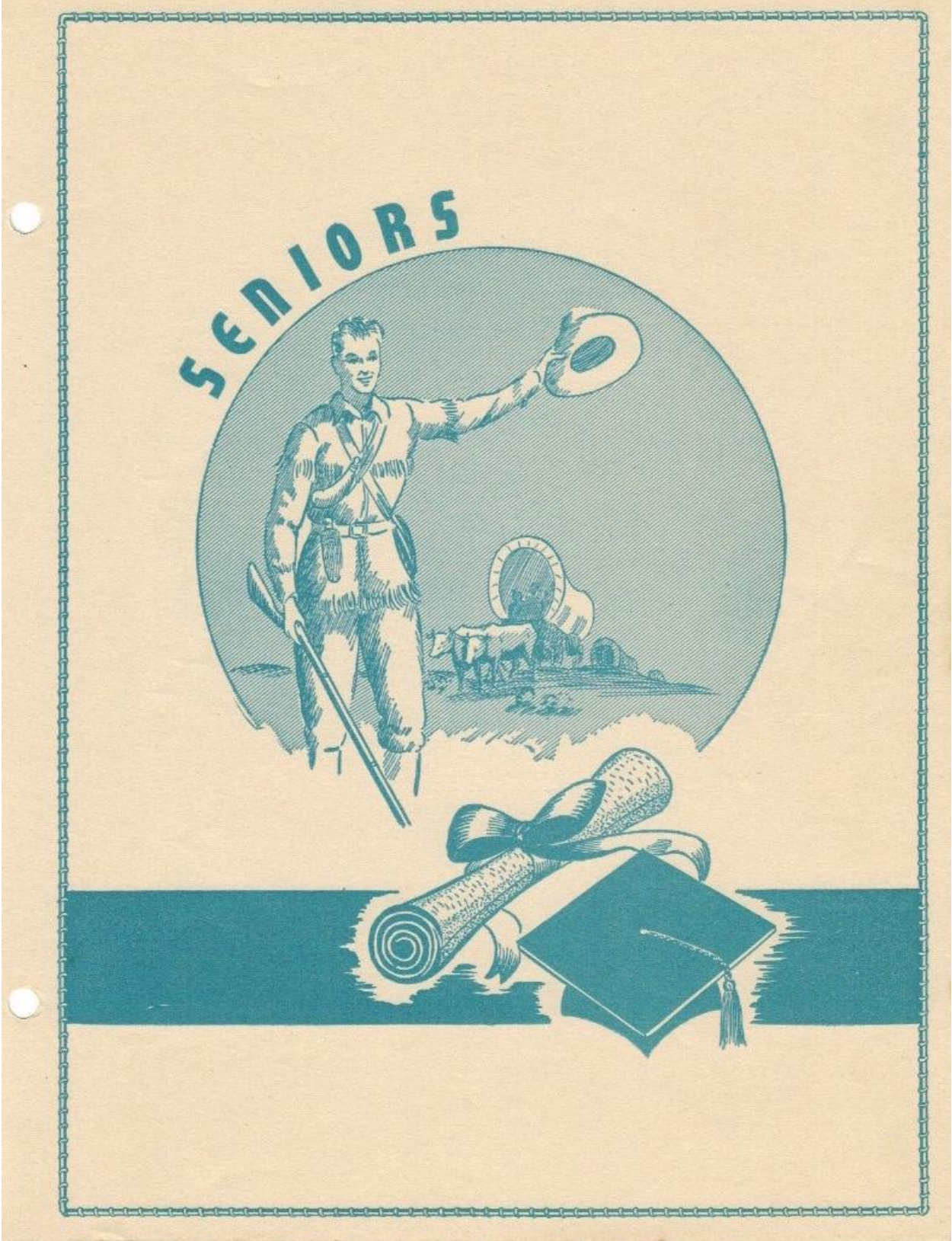



Fred Sweet  
President, Senior Class  
Athletics Club



Mary Lou Luck  
Vice-president, Senior Class  
Mountain Echoes Club



*Violet  
Triplett  
(Sec.)*

Violet Triplett  
Secy-Treas., Senior Class  
Dramatics Club



Betty McClellan  
Reporter, The Tiger  
Mountain Echoes Club



Henry Miranda  
President, Student Council  
Athletics Club



Mary Elizabeth Hall  
Rep., Student Council  
Mountain Echoes Club

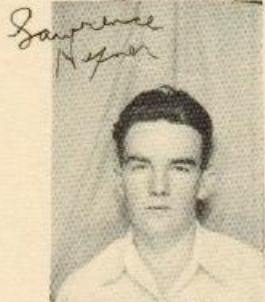

Lawrence Hefer  
Rep., Student Council  
Dramatics Club

Jim Burr



*Roy Copeland*

Roy Copeland  
Mountain Echoes Club



John Hale  
Mountain Echoes Club

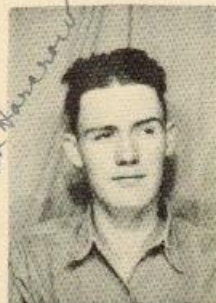

Bob Harcrow  
Dramatics Club



*Genevieve  
Hightower*

Genevieve Hightower  
Mountain Echoes Club

*Iola McEuen*



Iola McEuen  
Home Making Club



Lawrence Peebles  
Mountain Echoes Club

*Elzy Perry, Jr.*



Elzy Perry, Jr.  
Athletics Club



Dominga Salazar  
G. A. A.



*Ida Salazar*

Ida Salazar  
G. A. A.



*Antonio Sanchez*

Antonio Sanchez  
F. F. A.



Carl Shaw  
Dramatics Club



*B.S. Snook*

Bob Snook  
Mountain Echoes Club



*Livorio C. Silva*

Livorio Silva  
F. F. A.

*Oliver Teel*

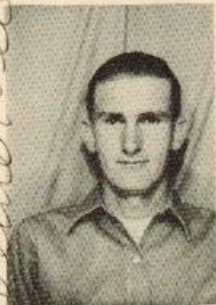

Oliver Teel



SENIOR CLASS HISTORY



In September, 1938, forty Freshmen entered Capitan Union High School. Of course, we were all bashful and timid as all Freshmen are. We elected Miss Erickson and Mr. Barber as our sponsors. We went through Freshmen initiation as good little children, and had fun being poodle dogs for the upper classmen.

Then as Sophomores, there were thirty-seven. During this year we elected Mr. Barber and Miss Montgomery as our sponsors.

Ah! Juniors! A class of twenty-nine. Again Mr. Barber and Miss Montgomery were our sponsors. We presented An All American Family as our class play. The following made up the cast: Mary Lou Luck, Genevieve Hightower, Hubert Burkes, Bob Harcrow, Grover Hightower, Violet Triplett, Charlotte Rose, Betty McClellan, Fred Sweet, and Livorio Silva, sponsored by Miss Montgomery. Unfortunately on the night of dress rehearsal a little accident occurred. However, no one was seriously injured and we successfully presented the play. We gave the Seniors of 1941 a banquet and prom, in Spanish-American style.

Now, in our last year at Capitan High School, there are twenty-two graduates. Again we have Mr. Barber as our sponsor. We wish to thank Mr. Barber for his cooperation in the past four years, and we are proud to have kept him for our four years spent in Capitan High. This year Miss Chilson is our assistant sponsor, and we wish to give her credit for the wonderful work in producing the Senior play, The High School Mystery. The cast was as follows: Violet Triplett, Mary Lou Luck, Betty McClellan, Genevieve Hightower, Ida Salazar, Mary Elizabeth Hall, Lawrence Hefner, Lawrence Peebles, Bob Harcrow, Livorio Silva, Junior Perry and John Hale. The play, the greatest mystery that has ever been produced, was given on April 24.



On the night of May 26 we will bid farewell to the school we have loved and the memories of our "Capitan High School Days" will linger on forever.



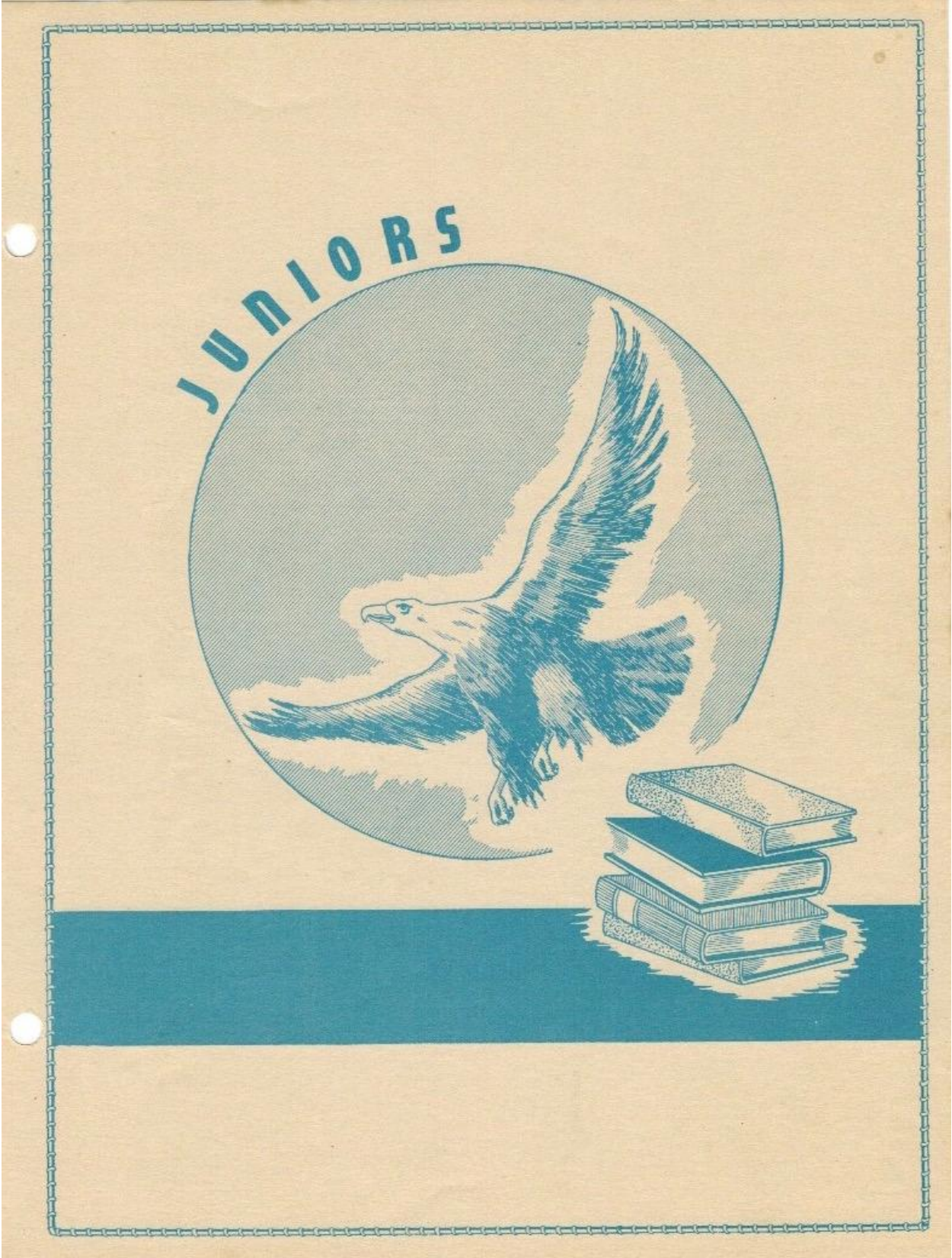



Gerald Smith  
President, Junior Class  
Athletics Club

*Gerald Smith*



Tommy Burleson  
Vice-pres., Junior Class  
Athletics Club

*Tommy Burleson*



John McEuen  
Secy-Treas., Junior Class  
Athletics Club

*John McEuen*



Beta Merle West  
Reporter, The Tiger  
Mountain Echoes Club



Leon Farrar  
Vice-pres., Student Council  
Athletics Club

*Leon Farrar*



Olita Aldaz  
Rep., Student Council  
G. A. A.

*Olita Aldaz*

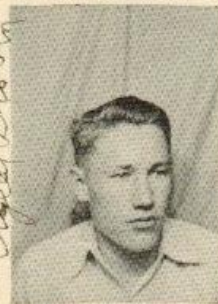

Ergeal Brown  
Rep., Student Council  
Athletics Club

*Ergeal Brown*



Josephine Baca  
G. A. A.

*Josephine L. Baca*



Jo Nell Blood  
Home Making Club

*There's to a small  
"Gal Love"  
Jo*



Seldon Burks  
Athletics Club

*Seldon Burks*



Mariano Chavez  
Athletics Club

*Mariano Chavez*



Geraldine Cummins  
Dramatics Club

*Best wishes to  
a small "Kid"  
Gerry Cummins*



*Martha Garcia*

Martha Garcia  
G. A. A.



*Irene Gomez*

Irene Gomez  
Athletics Club

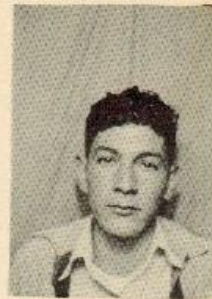

Filameno Griego  
F. F. A.



*Anna Mae Hale*

Anna Mae Hale  
Home Making Club



*Elsie Mary Hale*

Elsie Hale  
Dramatics Club



*Ray Halliday, Jr.*

Ray Halliday, Jr.



*Marjorie Hood*

Marjorie Hood  
Dramatics Club



*Velma Jackson*

Velma Jackson  
Home Making Club



*J. B. Jones*

J. B. Jones

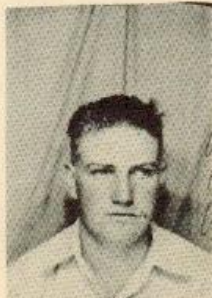

*Marvin Jones*

Marvin Jones  
Athletics Club



*Zane Leslie*

Zane Leslie  
Athletics Club



Barney Luck  
F. A. A.

Mountainechoes18



Juanita Maes  
G. A. A.



Lillian Miller  
G. A. A.

*Lillian Miller*

*J. E. Morrison*

J. E. Morrison

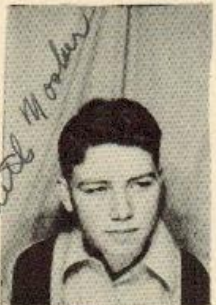

*Kenneth Nosker*

Kenneth Nosker



Toney Fadilla  
G. A. A.



*Helen Peralta*

Helen Peralta  
G. A. A.



*Tive Peralta*

Tive Peralta  
G. A. A.



*Annie Ruth Petree*

Annie Ruth Petree  
G. A. A.



*Therese Reynolds  
(Condie)*

Therese Reynolds  
Mountain Echoes Club



*Margaret Robinson*

Margaret Robinson  
Home Making Club



Irene Rogers  
Home Making Club



*Bello Romero*

Bello Romero  
G. A. A.





Vernon Steagall  
Mountain Echoes Club

*Vernon Steagall  
of 42*



Lucy Trujillo  
G. A. A.



Mary Frances Williams  
Dramatics Club

*Mary Frances Williams*



Jenell Womeck  
Mountain Echoes Club



Cecilia Zamora  
G. A. A.

*Cecilia Zamora  
of 42*



JUNIORS



When we were just "green freshmen," we were having quite a time trying to find our way around, of course. There was fun "poked" at us. Whether we got pretty unhappy or not, no one will ever know. Freshman initiation is something we won't forget for quite some time. On the morning of October 9th, we painted the "C" up on Wilson Hill. We returned around eleven o'clock to present a very funny spectacle at assembly. At one o'clock we all returned to the high school to go down town and parade. We then returned to parade at the football game against Home.

Therese Reynolds was elected Carnival Queen of 1939. We were very proud of her, you can be sure, but it seems that we lost interest or didn't have a candidate who could hold her own through the last two years.

We selected purple and gold for our class colors. We also selected a class motto.

After struggling for a year, we finally became Sophomores, much to our surprise. This year passed with the usual happenings while we took the back seat.

Well, finally here we are Juniors. We still have a funny class, but it is a smart one and most of the pupils are well liked. The Junior play was given December 6th. The name of the play was "Who Said Quit." The cast included: Tommy Burleson, Mary Frances Williams, Jerry Cummins, Zane Leslie, Jo Nell Blood, Reta Merle West, Cecilia Zamora, Ergeal Brown, Leon Farrar, and Vernon Steagall. The Junior-Senior Banquet was given May 8. We hope that everyone enjoyed the event as the Juniors did. Mr. Burke was elected as our class sponsor.



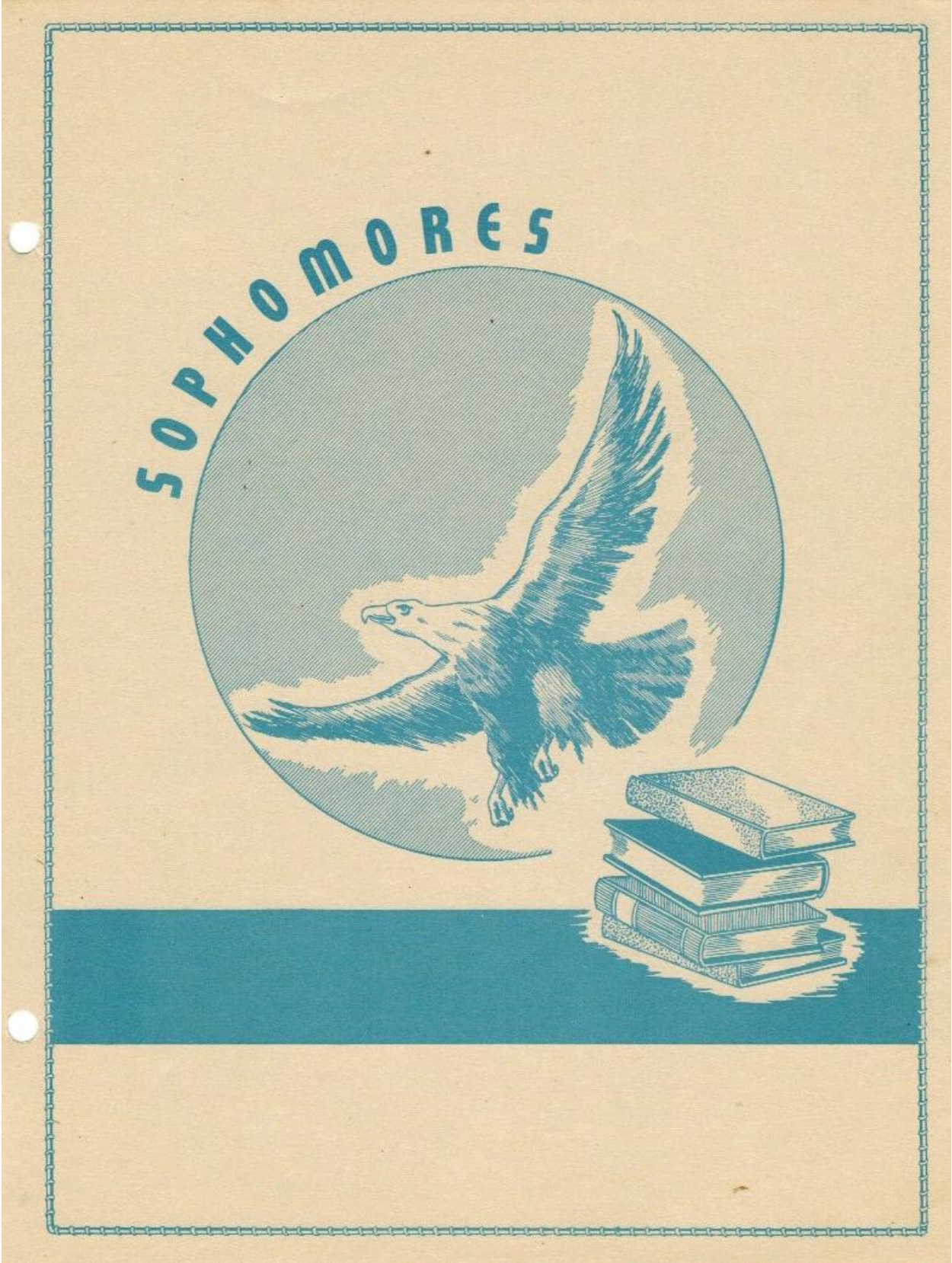



MEMBERS OF THE SOPHOMORE CLASS

Top Row, left to right: Lowell Morgan, Estella Romo, Billy Joe Wigley, Aliene Harcrow, Laura Ann Dale, Aristeco Lucero, Fred Chavez

Second row: Max Lowry, Mary Ellen Huckabay, Dorothy Shaw, Ray Serna, Eddie Provine, Bobby Sears

Third row: Billie Jean Jackson, Louise Kirby, Gregorita, Dominga Garcia, Geraldina Miranda, Victoria Freeman, Emma Serna, Reba Jean Luck, Cornelia Cozzens, Eunice Farrar

Fourth row: Miss Hooten, sponsor; Coopie Dockray, Miquela Gomez

Absent members: Sue McMicken, Faye Petree, Esther Robinson, Charlie Burch, Wayne Poindexter, Rayford Runnels, Robert Runnels

SOPHOMORE CLASS HISTORY

In September, 1940, there were forty-one freshmen started out together. This year the sophomore class started out with thirty-two members, but many have dropped out.

The new members of the class are Sue McMicken, Louise Kirby, Eunice Farrar, Billie Jean Jackson, Lowell Morgan and Max Lowry from Ruidoso; Mary Ellen Huckabay from Arizona; and Miquela Gomez from Hondo.

Our class sponsor is Miss Hooten. We have found her a very nice sponsor.

The officers of the class are:

- Lowell Morgan . . . . . President
- Eddy Provine . . . . . Vice-President
- Cornelia Cozzens . . . . . Secretary
- Coopie Dockray . . . . . Reporter
- Bobby Sears . . . . . } Student Council Members
- Dorothy Shaw . . . . . }

The Sophomores gave their assembly, March 11. We also sponsored an all-school social.

Some of the boys made their letters in football this year.

131

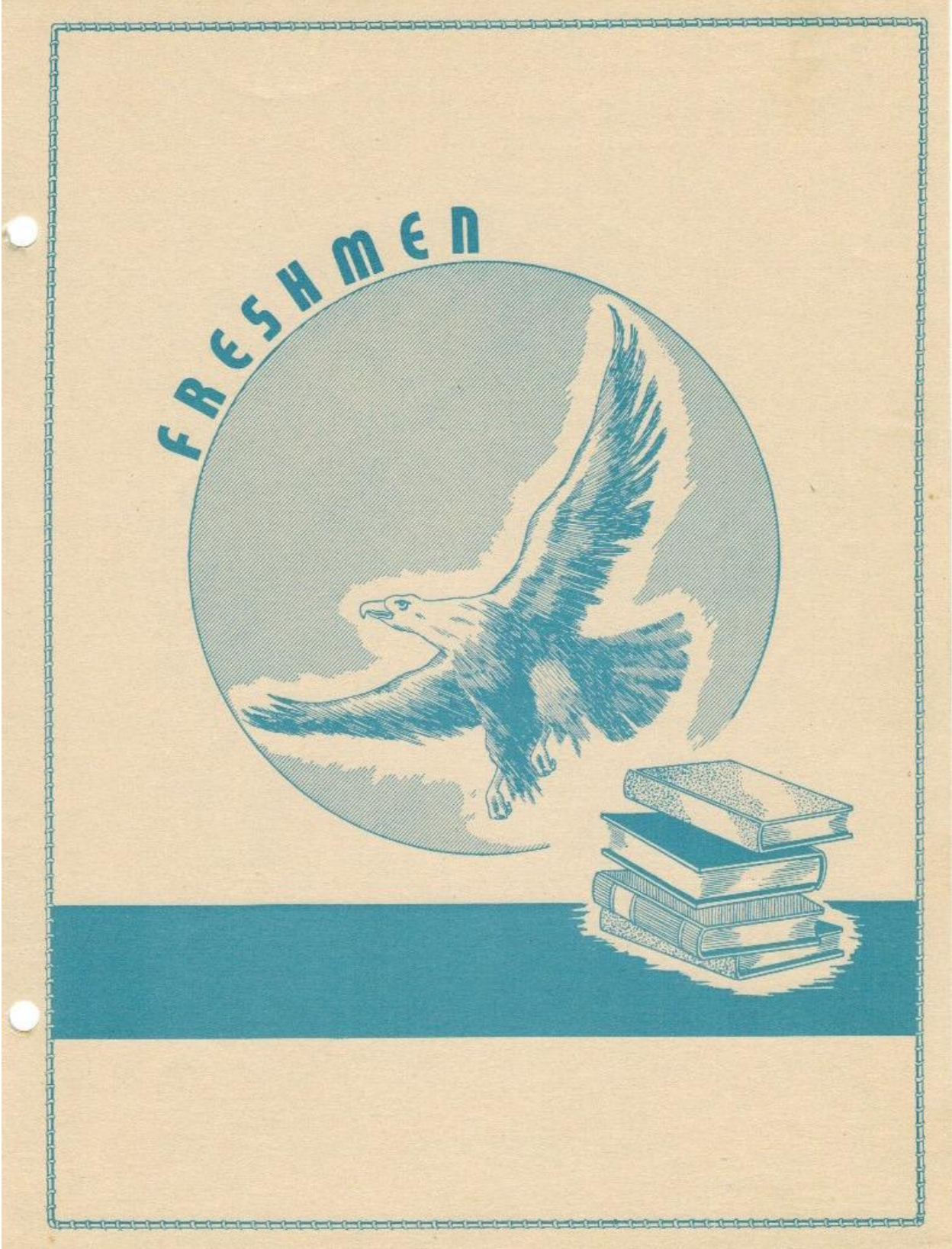



MEMBERS OF THE FRESHMAN CLASS

Top row, left to right: Elias Salazar, Dorothy Russell, Delbert Farnell, Godfrey Chavez, Henry Sanchez, Lazaro Zamora

Second row: Viola Pacheco, Clara Chavez, Nettie Mae Hobbs, Mary Sue Hale, Eleanor Bonnell, Relda Cooper, Antonio Otero, Maggie Silva.

Third row: Clarita Chavez, Louise Salsberry, Maurine Guthrie, Mona Jean Sweet, Alberto Gallegos, Emmett Womack, John Kunkel, Raymond Burkes, Ruth Weeks

Fourth row: Miss Wilkinson, sponsor; Nellie Aldaz, Flora Montoya, Floyce Davis, Sarah Louise Jones, Alfreda Billingsley, Ellen Burch, Willie Marie Dixon, Marjorie Gehring, Mary Lois Hale

Absent members: Adela Bartlett, Fern Shaw, Joy Shock, Ruby Moore, Ralph Barber, Joe Beltran, Carlos Chavez, Candido Montoyo, Fred Myers, Edward Torrez



FRESHMEN

In September, 1941, forty-eight freshmen entered the portals of Capitan High School to struggle with a little higher education. Capitan Grade School, the greatest contributor, sent us nineteen; Lincoln did their part with eight; Ft. Stanton managed six; Stetson sent us five; Roswell, three; Encinosa, two; and Tularosa, Oscuro, Ruidoso, Hondo and Carrizozo one each. They didn't feel as if they really belonged here until after September 20 when they were initiated by the usual procedure of whitewashing the "C" on Wilson Hill, and performing in assembly.

Sometime during the course of the year seven freshmen left to continue their careers elsewhere, and now there is a total membership of 41 in the class.

Miss Wilkinson, Freshmen class sponsor, helped acquaint the class with their new surroundings, and assisted them throughout the year with their class activities.

The class officers are as follows:

Maggie Silva . . . . .	President
Mona Jean Sweet . . . . .	Vice-President
Lucille Gehring . . . . .	Secretary-Treasurer
Antonio Otero . . . . .	Reporter
Joe Beltran )	Student Council Representatives
Joy Shook )	

The Freshmen gave one assembly this year consisting of two short one-act plays, in which they demonstrated their ability to entertain.

The Freshmen class of 1941-1942 shows signs of a very promising graduation class of 1946.



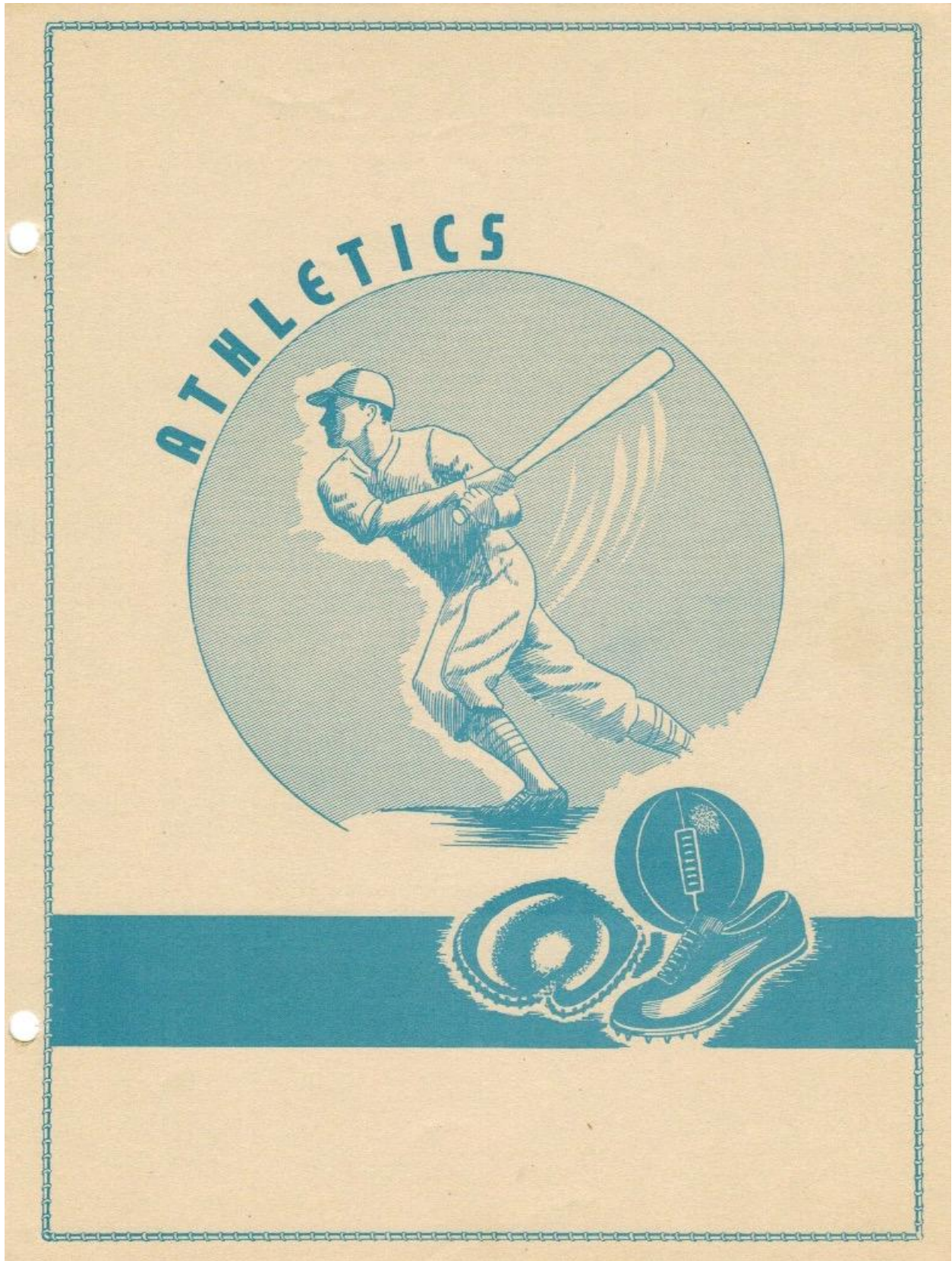





FOOTBALL

Top row, left to right: Lawrence Peebles, John Hale, Marvin Jones

Second row: Antonio Sanchez, Ergeal Brown, Ray Serna, Tommy Burleson, Bob Shook, Bobby Sears, Henry Sanchez

Third row: Raymond Burkes, Henry Miranda, Leon Farrar, Delbert Parnell, Alberto Gallegos, Godfrey Chavez, Maggie Silva, Mr. Burke, Coach

187

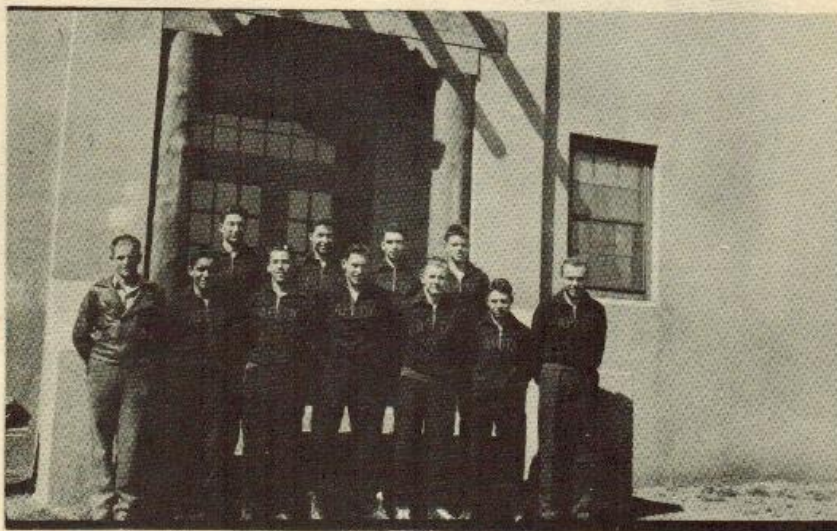

BASKETBALL

Top row, left to right: Ray Serna, Henry Miranda, John Hale, Tommy Burleson

Second row: Raymond Burkes, Manager; Maggie Silva, Elias Salazar, Ergeal Brown, Leon Farrar, Elzy Perry, Jr., Mr. Burke, Coach



FOOTBALL

The football schedule for the fall of 1941:

Sept. 19	Hagerman	here	29	0
Sept. 27	N. M. M. I.	here	0	34
Oct. 4	Tularosa	there	6	13
Oct. 10	Ft. Sumner	there	0	38
Oct. 18	Albuquerque	there	6	12
Oct. 31	Corona	here	31	13
Nov. 17	Alamogordo	here	6	0
Nov. 14	Socorro	there	0	0
Nov. 20	Carrizozo	there	18	7

The season started with a bang, and about 40 boys out, with the Hagerman game which was an unlucky game for them. As the Tigers met the Colts they were kicked in the face. As they met Tularosa after all the floods the boys had had little practice and got stopped. At Fort Sumner they were met by young elephants. At Albuquerque the boys had to see the town that night and were pooped out when it came to playing ball. The Tigers were so sure they were going to get beat and came out with a big score. When the Tigers met Alamogordo they got a few breaks and out-plunged them. When they met Socorro they were all tired from the long ride up there and the Socorro boys held them to a nothing to nothing game.

When they had their "feud" game, they were too sure and got balled up and finally got lined out to leaving home the Bacon for the last game of the year.



Mountainechoes31(not part of Annual)

Jim Burr  
Roy Copeland  
John Hale  
Mary Elizabeth Hall  
Bob Harcrow  
Lawrence Hefner  
Genevieve Hightower  
Mary Lou Luck  
Betty McClellan  
Iola McEuen  
Henry Miranda  
Lawrence Peebles  
Junior Perry  
Ida Salazar  
Dominga Salazar  
Antonio Sanchez  
Carl Shaw  
Bob Shook  
Livarico Silva  
Fred Sweet  
Oliver Teel  
Violet Triplett

COMMENCEMENT  
CAPITAN  
UNION HIGH  
SCHOOL

May 26, 1942

Mountainechoes31(not part of annual)

Processional . . . . . High School Orchestra  
    "March of the Priests" - Mendelssohn  
"Minuet" - Beethoven . . . . . High School Orchestra  
Forward With Democracy . . . . . Lawrence Hefner  
Let Us Have Our Dreams . . . . . Mary Lou Luck  
"Valse of Tuoni" - Sibelius  
"Waltz from Sleeping Beauty" - Tscharkowsky . . . . . Glee Club  
What is Right With Youth . . . . . Fred Sweet  
Americas Message to You . . . . . Burton T. Williams  
Piano Duet . . . . . Eleanor Bonnell  
    "Berceuse" - Godard . . . . . Mary Frances Williams  
Presentation of Awards . . . . . Rudolph Knudson  
Vocal Solo . . . . . Mary Elizabeth Hall  
    "A Perfect Day" - Bond  
Presentation of Class . . . . . Burton T. Williams  
Presentation of Diplomas . . . . . Mr. A. N. Runnols  
Recessional . . . . . High School Orchestra



BASKETBALL

The Basketball schedule for the year 1941-42 was as follows:

Capitan 15	Hondo	40
Capitan 20	Carrizozo	27
Capitan 34	Corona	31
Capitan 22	Carrizozo	13
Capitan 60	Cloudcroft	8
Capitan 41	Tatum	36
Capitan 23	Roswell	43
Capitan 21	Ft. Sumner	16
Capitan 24	Tularosa	26
Capitan 32	Hagerman	21
Capitan 17	Hondo	21
Capitan 33	Lake Arthur	31
Capitan 43	Artesia	24
Capitan 33	I. Colts	27
Capitan 23	Alamogordo	12

The Tigers did fairly well this year in Basketball. They won 11 games and lost 4. Their coach, Mr. Burke, and the assistant coach, Mr. Jackson, did a good job in coaching the boys and urging them to do their best.

The Tigers did not get far in the tournament as Carlsbad put them out by one point in their second game.



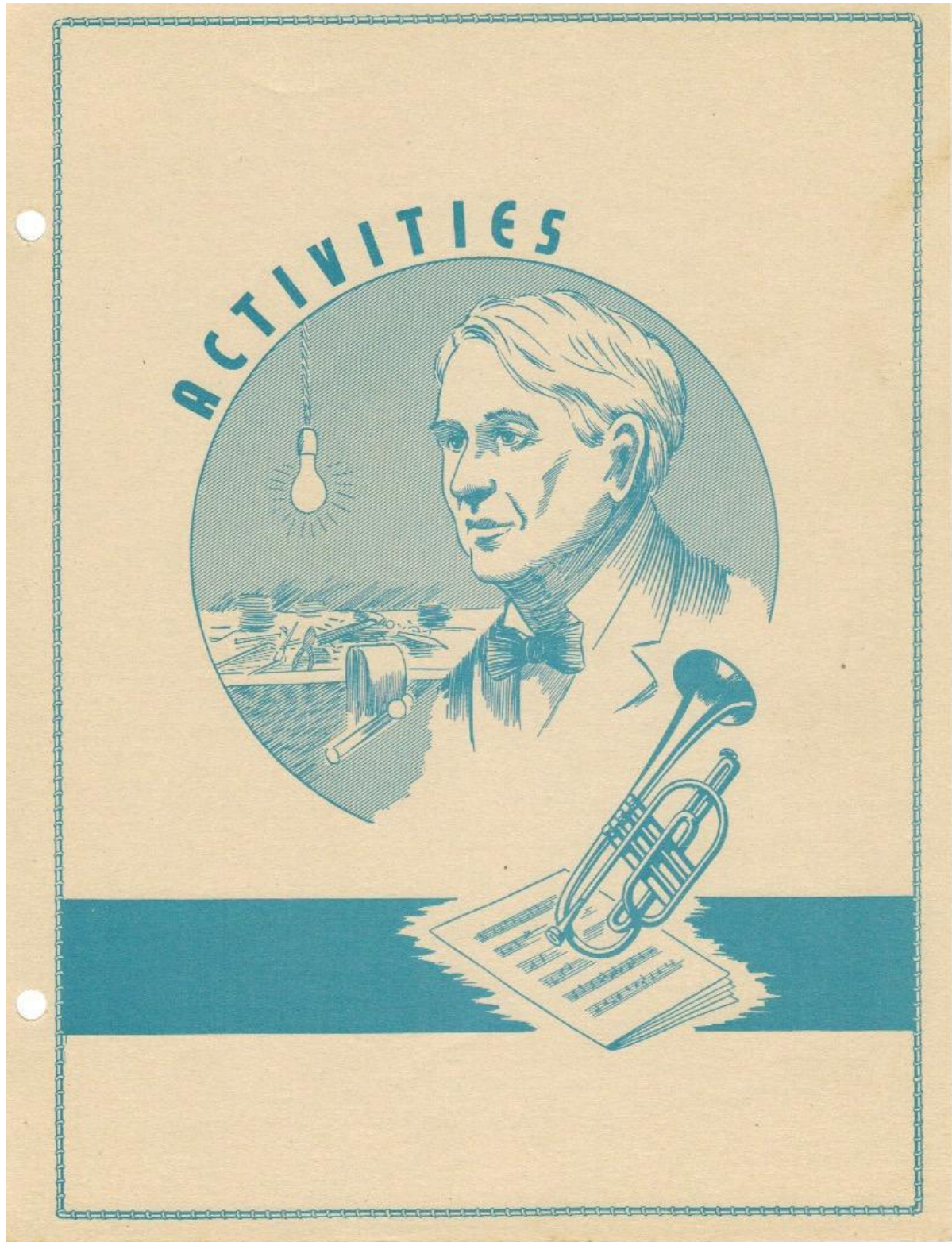



ORCHESTRA



BAND

187

GIRLS' GLEE CLUB





MEMBERS OF THE BAND

Twirlers, Mary Sue Hale, Lorraine Minter; Percussion: cymbals, Mary Frances Williams; snare drums, Mary Elizabeth Hall, Sarah Louise Jones, Mona Jean Sweet; bass drum, Lazaro Zamora; Woodwinds: clarinets, John Kunkel, Vernon Abeyta, Mary Ellen Huckabay, Jappie Marable, Marjorie Hood, Bill Luck; Brass: cornets, Johnny Phillips, Billy Roy Hardcastle, Hollis Cummins, Elias Salazar; tuba, Fred Chavez; baritones, Bob Shook, Godfrey Chavez; altos, Eileen Cozzens, Jenell Womack; saxophones, Anna Mae Hale, Mariano Chavez; director, Charles Teghtmeyer

Absent members: Lawrence Hefner, trombone; Genevieve Hightower, clarinet; Robert Harrington, alto

MEMBERS OF THE ORCHESTRA

Percussion: Mary Elizabeth Hall, snare; Mary Frances Williams, Eleanor Bonnell, piano; Sarah Louise Jones, Mona Jean Sweet, snare; Lazaro Zamora, bass drum; clarinets, John Kunkel, Vernon Abeyta, Mary Ellen Huckabay; Jappie Marable, Bill Luck; violins, Nettie Mae Hobbs, Cornelia Cozzens, Irene Rogers, Seldon Burks, Mary Sue Hale; viola, Marjorie Hood; cornets, Johnny Phillips, Hollis Cummins, Billy Roy Hardcastle, Elias Salazar; tuba, Fred Chavez; baritones, Bob Shook, Godfrey Chavez; altos, Eileen Cozzens, Jenell Womack; saxophones, Anna Mae Hale, Mariano Chavez; director, Charles Teghtmeyer

Absent members: Lawrence Hefner, trombone; Genevieve Hightower, clarinet; Joy Shook, Kenneth Nosker, violins; Robert Harrington, alto

MEMBERS OF THE GIRLS' GLEE CLUB

Top row, left to right: Billy Joe Wigley, Marjorie Hood, Aliene Harcrow, Iola McEuen, Gregorita Padilla

Second row: Annie Ruth Petree, Violet Triplett, Faye Petree, Margaret Robinson, Estella Romo, Anna Mae Hale

Third row: Mary Frances Williams, pianist; Jenell Womack, Maurine Guthrie, Tive Peralta, Olita Aldaz

Fourth row: Mary Lou Luck, Mary Elizabeth Hall, Esther Robinson, Dorothy Shaw, Therese Reynolds, Jo Nell Blood

Fifth row: Clarita Chavez, Louise Salsberry, Nellie Aldaz, Dominga Salazar, Toney Padilla, Lillian Miller, Coopie Dockray, Relda Cooper, Mrs. Hurd, director







ORCHESTRA

This being the first year that the Orchestra has had a full time instructor it has made very much progress. It now has 38 enthusiastic members.

The first appearance was made at the Junior play on December 9, 1941. The group performed at the Senior play on April 24, 1942. They also participated in several assemblies--one, a folk dance, in which several danced "Put Your Little Foot."

As their final appearance the Orchestra played the Processional, War March of the Priests, at the Commencement Exercises.

BAND

The Band was organized this year under the individual instruction of Charles Teghtmeyer.

During the year we have added instruments valuing \$1,000.

The Band played many times during the year, including: assemblies, basketball games, and pep rallies. The Band gave a concert in mid April as a climax to the year's activities. They presented instrumental solos, small groups, and the faculty quartette assisted the band by singing.

The Band also worked on elementary marching. Along with the Band we have four baton twirlers.

The Band had 29 members at the close of the school year.

GIRLS' GLEE CLUB

The High School Girls' Glee Club, under the direction of Mrs. Louise Hurd, has, during the year, presented one major performance, an Operetta, Bits O' Blarney. The Glee Club, in producing the operetta, was assisted by Mr. Williams, Mr. Teghtmeyer, Mr. Knudsen, and a group of boys from the high school. Mary Elizabeth Hall, Tommy Burleson, Fern Shaw, Seldon Burkes and Lawrence Hefner had the leading parts, and the operetta was proclaimed a success.

Most of our practice, which is one hour three days a week, is taken up with the study and rendition of good choral music for the purpose of enlarging our repertoire and for our own enjoyment.

Our last two public performances were at the Baccalaureate and Commencement Exercises.

This year the Glee Club loses five members who are Seniors graduating. We feel this to be an extreme loss, and we know the Glee Club will suffer for a while next year in getting started; but we also know, from past experience, that there are always others to take their places. We feel sure that next year's Glee Club will produce some good results.





STUDENT COUNCIL

Top row, left to right: Henry Miranda, Leon Farrar, Bobby Sears

Second row: Ergeal Brown, Lawrence Hefner, Marshall Lee West

Third row: Mr. Knudsen, sponsor; Mary Elizabeth Hall, Helen Price, Joy Shook, Dorothy Shaw, Olita Aldaz, Hollis Cummins



"C" CLUB

Top row, left to right: Mariano Chavez, John McEuen, Ergeal Brown, John Hale, Robert Runnels, Marvin Jones

Second row: Antonio Sanchez, Lawrence Feebles, Seldon Burkes, Bobby Sears, Henry Sanchez

Third row: Henry Miranda, Ray Serna, Tommy Burleson, Bob Shook, Fred Sweet, Maggie Silva

Fourth row: Carl Shaw, Leon Farrar, Antonio Otero, Delbert Parnell, Godfrey Chavez, Mr. Burke, sponsor



STUDENT COUNCIL



An innovation at Capitan High School this year was the formulation of a student council representing the associated student body. Each of the six classes chose a boy and a girl to meet with Mr. Knudsen to draw up a constitution. Many interesting meetings were held, in which student council constitutions of other high schools were studied. Critical and analytical articles from leading educational magazines were presented by different members. Upon the completion of the constitution it was ratified by a large majority of the student body.

The elected officers owed their election in large part to the spirited rally carried on by their backers.

Some of the activities sponsored by the council includes: dancing during the noon hour, encouraging the purchase of defense stamps, greater participation and interest in softball, tennis, horseshoes, and other out-of-door sports.

The accomplishments have indeed been small; but the potentialities are commensurate with the ability and willingness of future students to share in the responsibility of making our school life more enjoyable by joint planning between students and faculty.

"C" CLUB

The "C" Club was first organized in 1930 and it was decided that only boys who had earned letters in athletics could be members.

Each year all new letter-men are initiated by the old members.

This club is for the betterment of athletics in Capitan Union High School.





F. P. A.

Top row, left to right: Lawrence Peebles, Ray Serna, Frank Talavera, Charlie Burch, William Luck  
Second row: Mr. Barber, sponsor; Antonio Sanchez, Filameno Griego, Livorio Silva, Alberto Gallegos, Billy Roy Hardcastle, Barney Luck



JUNIOR HOME MAKING

Top row, left to right: Irene Rogers, Velma Jackson, Faye Hickman, Iola McEuen, Margaret Robinson, Jo Nell Blood  
Second row: Viola Facheco, Ethel Frizzel, Lorraine Minter, Mary Sue Hale, Nettie May Hobbs  
Third row: Mary Ellen Huckabay, Flora Montoya, Eleanor Bonnell, Dora Torrez, Ruth Meeks, Anna Mae Hale  
Fourth row: Billie Jean Jackson, Louise Kirby, Louise Salsberry, Pauline Trujillo, Edna Ruth Shoemaker, Esther Robinson, Mona Jean Sweet  
Fifth row: Miss Wilkinson, sponsor; Nellie Aldaz, Clarita Chavez, Alfreda Billingsley, Josephine Shoemaker, Imogene Poindexter, Willa Mae McClellan, Ruthie Hightower, Reba Jean Luck

481



F. F. A.

The Future Farmers of America was started in C. U. H. S. in 1937 and has been a very good club. The officers this year are:

Antonio Sanchez . . . . .	President
Filameno Griego . . . . .	Vice-President
Rayford Runnels . . . . .	Secretary
Livorio Silva . . . . .	Treasurer
Lawrence Hefner . . . . .	Reporter
Pete Skinner . . . . .	Watch Dog
George R. Barber . . . . .	Advisor

One can be a member of the F. F. A. if he is taking Vocational Agriculture and can be an active member for two years after he has graduated. A boy can belong to the F. F. A. for five years.

The F. F. A. plans one state judging trip at Las Cruces and one state convention held in the Sandies in August.

Another good thing about the F. F. A. Club is that you can carry a summer project in the summer and make  $\frac{1}{2}$  of a credit. The records have to be checked by the advisor and the Superintendent of the school.

All boys that take the F. F. A. are required to learn how to carry on a meeting with the rules of parliamentary procedure in their first year of Vocational Agriculture and must memorize the F. F. A. Creed and Purpose





### JUNIOR HOMEMAKING CLUB

There are 33 members in the Homemaking Club. The officers of the club are:

President . . . . .	Louise Shaw
Vice-president . . . . .	Mona Jean Sweet
Secretary-Treasurer . . . . .	Viola Pacheco
Program Chairman . . . . .	Eleanor Bonnell
Song Leaders . . . . .	Willa Mae McClellan Ruthie Hightower

The last meeting before Christmas, the Club enjoyed a small party. The refreshments were pop corn, Christmas trees, and apples. On Feb. 13, the club girls looked forward to the District Club Meeting. This year the Club members went by bus to Tularosa on March 28. Alfreda Billingsley was elected to give a report of the Club at the meeting. Mona Jean Sweet took part in the panel discussion. The club put on a skit called The Cats Meow. They also plan to invite the District Homemaking Club to meet with them in Capitan, next year.





SCIENCE CLUB

Top row, left to right: Aristeo Lucero, Catherine Nungesser, Nellie Harrington, Anne Walters, Fred Chavez  
Second row: Hollis Cummins, Kenneth Triplett, Vernon Abeyta, Richard Flores, Dora Parnell, Helen Price, Miss Ayers, sponsor  
Absent members: Robert Meyers, Dee Padilla, Paul Montoya, Billie Petree, Johnny Phillips, Fermin Gonzales, Pete Skinner



DRAMATICS CLUB

Top row, left to right: Marjorie Hood, Billie Joe Wigley, Geraldine Cummins, Bob Harcrow, Raymond Burkes, Aliene Harcrow  
Second row: Faye Petree, Mary Frances Williams, Paul Jones, Earl Harcrow, Cornelia Cozzens  
Third row: Violet Triplett, Nellie Harrington, Carl Shaw, Marshall Lee West, Eileen Cozzens, Dorothy Russell, Dorothy Shaw  
Fourth row: Coopie Dockray, Helen Price, Dora Parnell, Ellen Burch, Willie Marie Dixon, Relda Cooper, Miss Chilson, sponsor  
Absent members: Laura Ann Dale, Lawrence Hefner, Anne Walters, Catherine Nungesser

SCIENCE CLUB

The officers of the Science Club are:

- Fred Chavez. . . . . President
- Hollis Cummins . . . . . Vice-President
- Aristeo Lucero . . . . . Secretary
- Fermin Gonzales. . . . . Sargeant at Arms
- Miss Ayers . . . . . Sponsor

The Science Club was organized on December 5, 1941. Membership is based upon interest in Science. This year's program includes science reports, magic with science, music and parties. As a special outside project we have started a Spring Flower contest in which anyone may enter.

Our club is new but we are looking forward to a bigger and better club each year.

DRAMATICS CLUB

Officers:

- Bob Harcrow. . . . . President
- Lawrence Hefner. . . . . Vice-President
- Violet Triplett. . . . . Secretary
- Frances Chilson. . . . . Sponsor

Productions:

Armistice Day Assembly: Promote the General Welfare

Cast included:

- Lawrence Hefner                      Lorraine Minter
- Carl Shaw                                Violet Triplett
- Raymond Burkes                        Jerry Cummins

Christmas Program: The Silver Swan

Cast included:

- Marjorie Hood
- Lois Dinsmore
- Jerry Cummins

Dramatics Club assembly program February, Dress Rehearsal for Thanks Awfully

Cast included:

- Jerry Cummins                            Dorothy Shaw
- Marshall Lee West                        Dora Parnell
- Helen Price                                Mary Frances Williams
- Cornelia Cozzens                         Laura Ann Dale
- Ida Mae Minter                            Faye Petree
- Billy Jo Wigley                            Coopie Dockray
- Aliene Harcrow                            Eileen Cozzens

Woman's Club Program in April, a one-act drama, Ambition

Cast included:

- Dorothy Shaw                              Violet Triplett
- Lawrence Hefner                           Raymond Burkes
- Aliene Harcrow







PEP CLUB

Top row, left to right: Josephine Baca, Cecilia Zamora, Nellie Harrington, Jo Nell Blood, Therese Reynolds, Mary Frances Williams, Geraldine Cummins

Second row: Dominga Garcia, Mary Elizabeth Hall, Lorraine Winter, Anna Mae Hale, Cornelia Cozzens

Third row: Clara Chavez, Maurine Guthrie, Willa Mae McClellan, Eileen Cozzens, Dorothy Russell, Gregorita Padilla

Fourth row: Ida Salazar, Jenell Womack, Reta Merle West, Mary Lou Luck, Mona Jean Sweet, Bella Romero, Olita Aldaz

Fifth row: Helen Frice, Dora Farnell, Martha Garcia, Miquela Gomez, Lillian Miller, Juanita Maes, Ruthie Hightower, Raba Jean Luck, Miss McCollum, sponsor



G. A. A.

Top row, left to right: Josephine Baca, Cecilia Zamora, Dominga Salazar, Estella Romo, Gregorita Padilla, Olita Aldaz

Second row: Clara Chavez, Ida Salazar, Dominga Garcia, Maurine Guthrie, Cecilia Chavez, Lucila Duran, Vicla Aguilar, Bella Romero, Helen Peralta, Emma Serna

Third row: Martha Garcia, Victoria Freeman, Miquela Gomez, Toney Padilla, Lillian Miller, Juanita Maes, Tive Peralta, Miss McCollum, sponsor



### PEP CLUB

This year the Pep Club did not have a restricted number of members as before. Seventh and Eighth grade girls were allowed to join.

The chosen uniforms were white blouses and corduroy slacks or skirts.

The officers were as follows:

Mary Frances Williams. . . . .	President
Bella Romero . . . . .	Vice-President
Jenell Womack. . . . .	Secretary- Treasurer
Joy Shook. . . . .	Reporter
Reta Merle West )	
Miquela Gomez )	
Jerry Cummins ) . . . . .	Cheer Leaders
Cecilia Zamora )	

During football season we were unable to go on any trips, but we made two trips during basketball season; one to the Institute game and the other to the Roswell High game. After making these two trips we had enough money in the treasury from selling candy at games and at noon, to donate ten dollars to the Red Cross.

Later on in the year we are making arrangements to entertain the "C" Club.

### GIRLS ATHLETIC ASSOCIATION

Members of the G. A. A. are supposed to get 10 miles of hiking done during the school year. Every time we have club meeting they report how many miles they have hiked, or how much ironing, washing, bicycle riding, skating or horseback riding they have done. In every meeting we discuss any business that comes up, then play games. Each girl that gets 45 points for playing during the year gets a letter or some award.



481

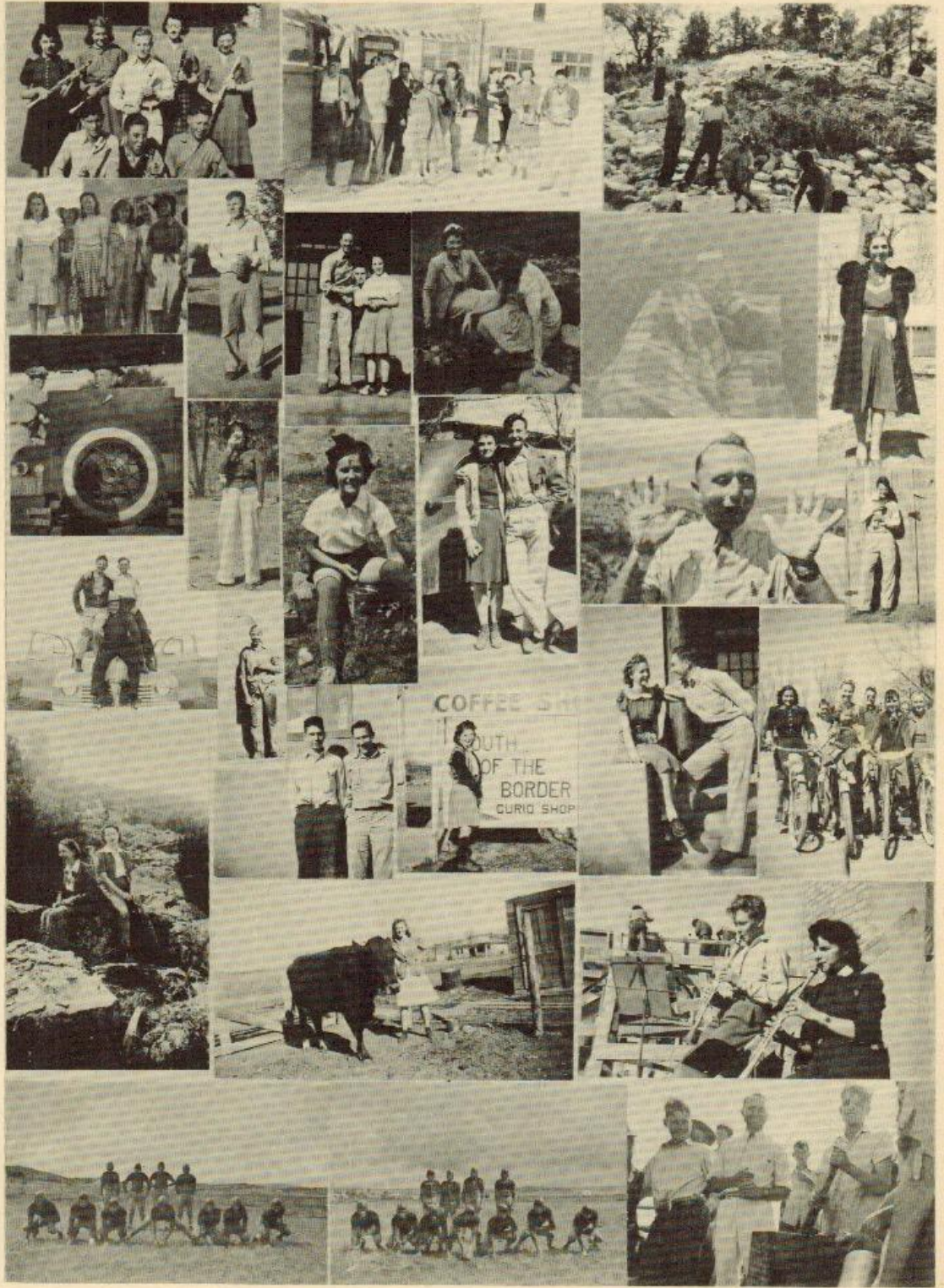



187

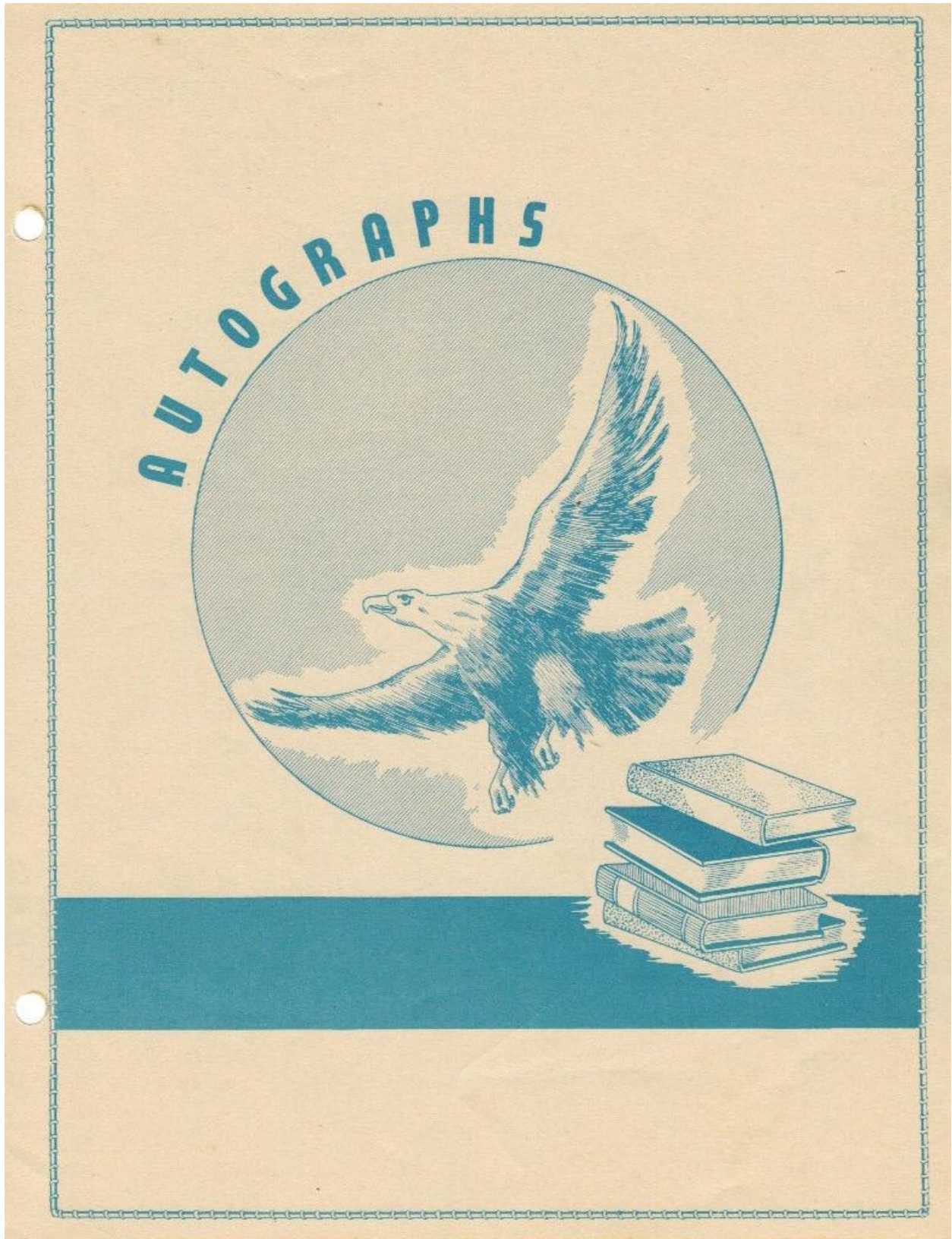

Mountainechoes56

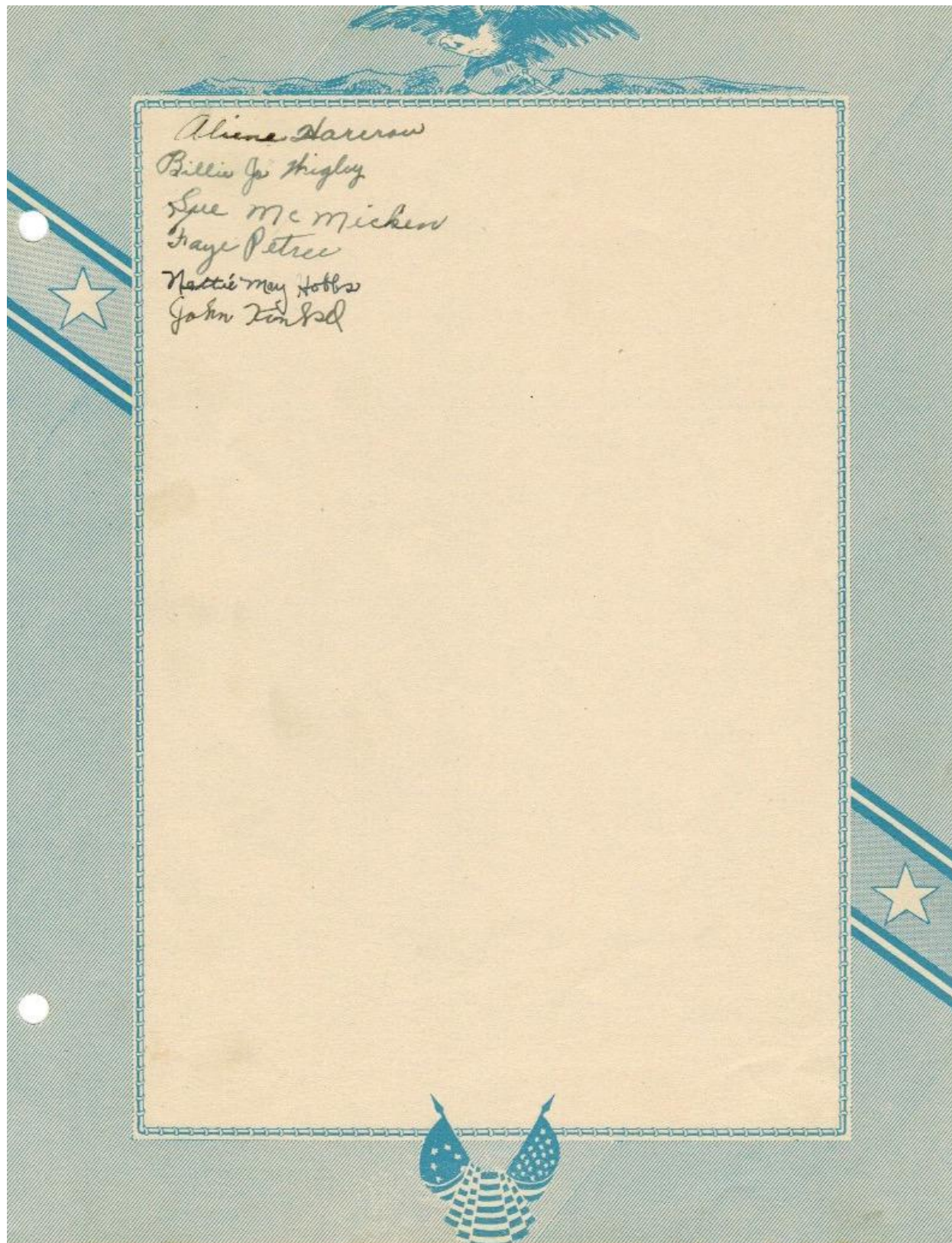

Aliene Darrow  
Billie Jo Higley  
Sue McMichen  
Gray Petree  
Mattie May Hobbs  
John Zinkel

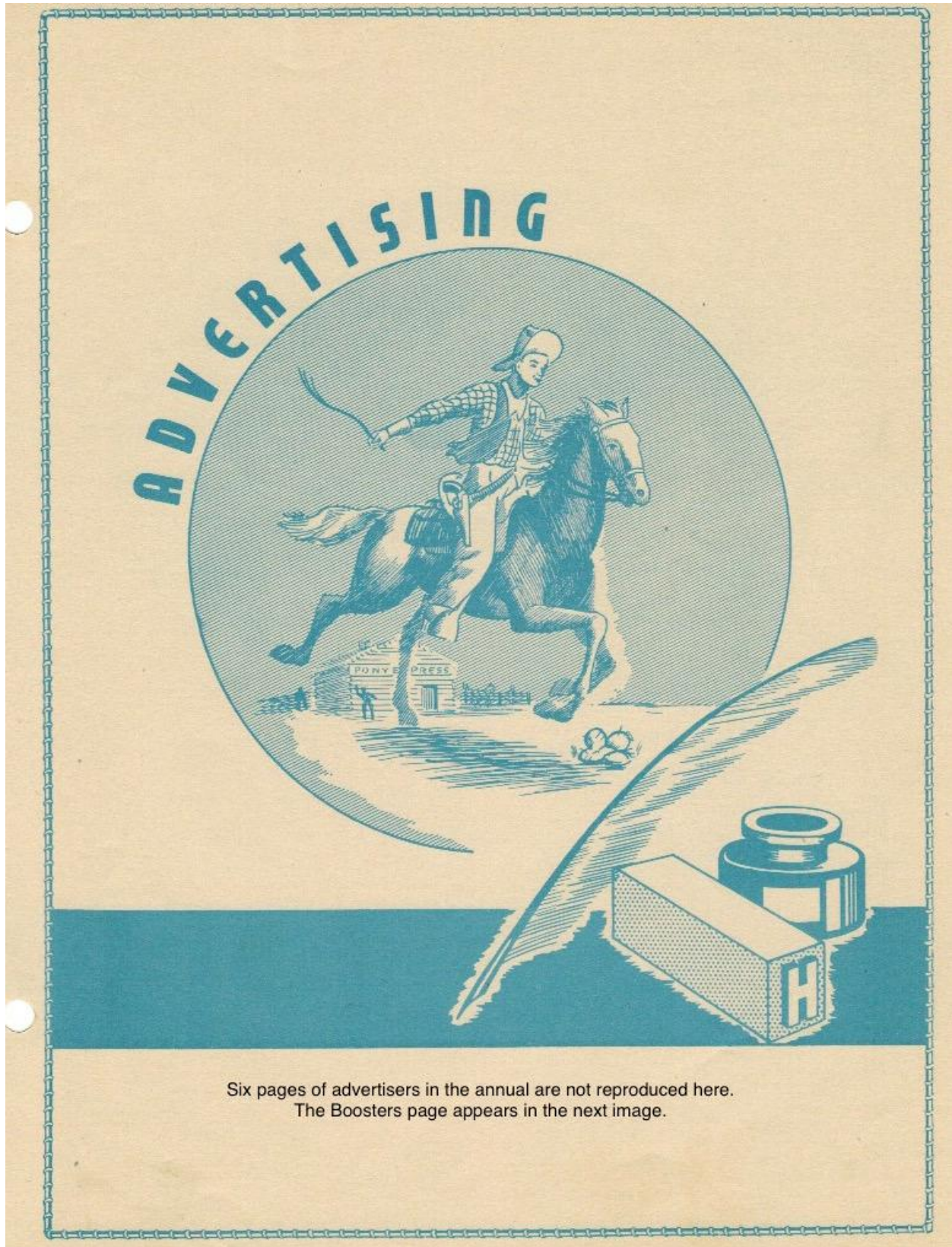

Six pages of advertisers in the annual are not reproduced here.  
The Boosters page appears in the next image.

## BOOSTERS

BUNA VISTA HOTEL and DINING ROOM, Capitan.

Dr. T. E. BOGGS, Optometrist, 309 N. Main, Roswell.

PURITY BAKING CO., Harland Purity Bread and Rolls, Roswell.

STOCKMAN'S WELL SUPPLY, 314 E. Fourth St., Roswell.

ROSWELL ELECTRIC CO., National Batteries, Automobile Repairs,

209 1-2 S. Main, Roswell





Notes to webmaster:

I did not include scan/save the five pages of ads. Shown below. Use as required.

Charles W. Barnum July 18, 2016.

**CURIO & COFFEE SHOP**

We Specialize  
In  
Steak Sandwiches  
&  
Ice Cream  
  
Capitan, New Mexico

**CAPITAN CONOCO STATION**

Ferguson Bros., Props.  
Retail Wholesale



Authorized Conoco Distributors  
Lubrication Specialist  
Free Trip Service  
  
Capitan, New Mexico

**STERLING FISHER-SARA ANNEX**

Caskets — Furniture  
All Kinds of Carpenter - Gifts Shop  
Work  
  
Capitan, New Mexico

**JACK O'MALLEY  
NEW YORK LIFE**

Capitan, New Mexico

Serving the Schools  
of  
Lincoln County  
**RUIDOSO FUEL CO.**

Capitan Ruidoso

**SELF - SERVE  
GROCERY AND MARKET**

O. W. McElhaney, Mgr.  
Fresh Meats - - Fruits  
Vegetables - - Lunch Goods

Ruidoso, New Mexico

**FORT STANTON SHOE  
DOCTOR**

"We Mend the Rips and Patch  
The Holes, Build Up The  
Heel and Save The Soles  
General Shoe Repair

Fort Stanton New Mexico

**FORT STANTON STUDIO**

Photo Finishing, Enlarging, Etc.

Fort Stanton New Mexico

ROUND-TREE  
GAS OIL

**HAPPY-HOUR CAFE**

Capitan, New Mexico

**EL CAPITAN  
SERVICE STATION**

Authorized Standard Distributors  
Lubrication Specialists

PHIL REYNOLDS, Prop.

Capitan, New Mexico

**CAPITAN MOTOR SERVICE**

General Repairs  
JOS VECHIONE, Prop.

Capitan, New Mexico

**TITSWORTH CO., INC.**

General Merchandise

Capitan, New Mexico

**HALL'S DRUG STORE**

We Appreciate Your Business

Capitan, New Mexico

-- **THE CURL SHOPPE**  
WILMA MEADOR, Prop.



Finger Waves - Manicures  
Permanent Waves

Capitan, New Mexico

**FISHER'S LUMBER CO.**

Lumber and Building Materials  
Of All Kinds

Capitan, New Mexico

**MURPHY MERCANTILE CO.**

Wholesale --- Retail  
Groceries - Meats - Dry Goods  
Shoes  
Fruits                      Vegetables

Capitan, New Mexico

**CITY GARAGE**  
*for Economical Transportation*



We Specialize In General Motors Repairs and Motor Overhaul  
TELEPHONE 23                      CAPITAN, NEW MEXICO

---

Compliments

**RUIDOSO CLUB HOUSE**  
SUMMER AND WINTER SPORTS

Bowling -- Billiards -- Ping Pong -- Skiing -- Tobogganing  
B. O. ROONEY                      JACK HULL

---

Maytags -- Gas Appliances      Philco Radio -- Serval Electrolux

**CARRIZOZ HARDWARE CO.**

Carrizozo, New Mexico  
Heating -- Plumbing              Furniture -- Pittsburg Paints

---

**ROSWELL COTTON OIL CO.**

Manufacturers of Cottonseed Products  
ROSWELL,                      NEW MEXICO

**MITCHELL IMPLEMENT CO.**

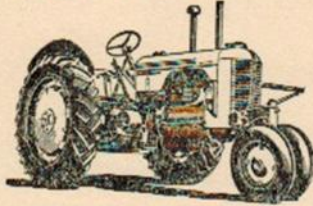

A Complete Line of Farm Equipment  
Phone 1659  
P. O. Box 772 Roswell, New Mexico

**ROSWELL MATTRESS CO.**

Perfect Rest Interspring  
"We Sell Sleep"  
Phone 614

402 S. Main Roswell, N. Mex.

**ROSWELL BUSINESS COLLEGE**

Roswell, New Mexico  
All Commercial Subjects



**BALLARD FUNERAL HOME**

Ambulance Service  
Roswell, New Mexico

Published  
By The Largest  
Exclusive High School  
Annual Company In The World

**The Printograph Co.**

700 Waltower Building  
Kansas City, Missouri



<p>Let us furnish your home</p> <p>Pay while you enjoy it</p> <p>PURDY FURNITURE STORE</p> <p>ROSWELL, NEW MEXICO</p>	<p>RUIDOSO JUNCTION SERVICE STATION &amp; CAFE</p> <p>Home Baked Pies - Good Hamburgers</p> <p>Bus Stop</p> <p>U. S. Hiway 70 - State Road 37</p>
<p>GREENHAVEN CAMP</p> <p>One of America's foremost camps</p> <p>You can expect the best</p> <p>at Greenhaven</p> <p>"We Will Not Disappoint You"</p> <p>On Hiways U. S. 380 &amp; 285</p> <p>612 E. 2nd St., Roswell, N. Mex.</p>	<p>ROSWELL TYPEWRITER CO.</p> <p>Phone 674</p> <p>215 No. Main Street</p> <p>Roswell, New Mexico</p>
<p>SACRA BROTHERS</p> <p>Butane                                  Propane</p> <p>Products of</p> <p>Phillips Petroleum Company</p> <p>Roswell - Capitan - Clovis</p> <p>Vaughn - Lovington</p>	<p>BUSY BEE CAFE</p> <p>ROSWELL, NEW MEXICO</p> <p>Open all night</p>
<p>S A F E W A Y S T O R E S</p> <p>Y O U R F R I E N D L Y G R O C E R</p> <p>ROSWELL, NEW MEXICO</p>	



**CURIO & COFFEE SHOP**

We Specialize  
In  
Steak Sandwiches  
&  
Ice Cream

Capitan, New Mexico

**CAPITAN CONOCO STATION**

Ferguson Bros., Props.  
Retail Wholesale



Authorized Conoco Distributors  
Lubrication Specialist  
Free Trip Service

Capitan, New Mexico

**STERLING FISHER-SARA ANNEX**

Caskets — Furniture  
All Kinds of Carpenter - Gifts Shop  
Work

Capitan, New Mexico

**JACK O'MALLEY  
NEW YORK LIFE**

Capitan, New Mexico

Serving the Schools  
of  
Lincoln County  
**RUIDOSO FUEL CO.**

Capitan Ruidoso

**SELF - SERVE  
GROCERY AND MARKET**

O. W. McElhaney, Mgr.  
Fresh Meats - - Fruits  
Vegetables - - Lunch Goods

Ruidoso, New Mexico

**FORT STANTON SHOE  
DOCTOR**

"We Mend the Rips and Patch  
The Holes, Build Up The  
Heel and Save The Soles  
General Shoe Repair

Fort Stanton New Mexico

**FORT STANTON STUDIO**

Photo Finishing, Enlarging, Etc.

Fort Stanton New Mexico